

CERTIFICATE OF SURVEY

PART OF GOVERNMENT LOT 2,
SECTION 14, TOWNSHIP 143 NORTH, RANGE 29 WEST,
CASS COUNTY, MINNESOTA



SCALE IN FEET

- DENOTES MONUMENT FOUND
- DENOTES IRON MONUMENT SET MARKED BY LICENSE NO. 21367
- ⊙ DENOTES GLO BRASS CAP MONUMENT FOUND
- () DENOTES DEED VALUE

ORIENTATION OF THIS BEARING SYSTEM IS BASED ON THE NORTH LINE OF GOVT LOT 2 TO HAVE AN ASSUMED BEARING OF N 89° 38' 59" W.

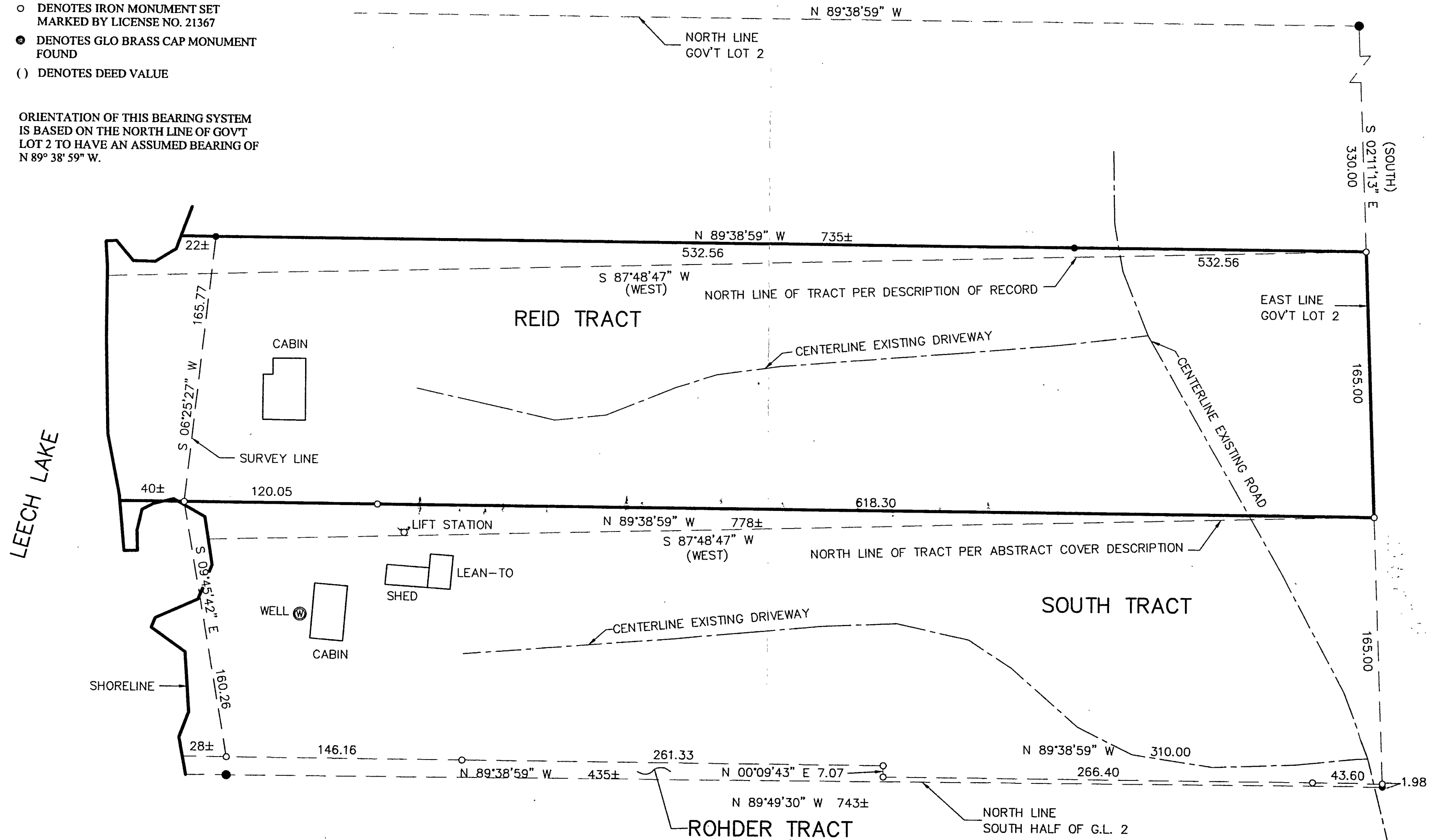

61 #2 14/143/29

RECEIVED
#910
AUG 22 2000
COUNTY SURVEYOR

CERTIFICATE OF SURVEY DONALD REID 11069 5-MILE POINT ROAD NW FEDERAL DAM, MN. 56641									
PROJ. MGR. TLF CHECKED BY: TLF DRAWN BY: DRG	COMPUTER: 002127 FIELD BOOK: BOOK 163 PG. 1 FILE NO.: 002127								
DATE: 8/17/06 SCALE: 1"=50' HORZ. NONE VERT. NONE	REVISIONS <table border="1" style="width: 100%; border-collapse: collapse;"> <thead> <tr> <th>DATE</th> <th>DESCRIPTION</th> </tr> </thead> <tbody> <tr> <td> </td> <td> </td> </tr> <tr> <td> </td> <td> </td> </tr> <tr> <td> </td> <td> </td> </tr> </tbody> </table>	DATE	DESCRIPTION						
DATE	DESCRIPTION								
1 9 1									

Landecker & Associates, Inc.
 Engineering - Surveying - Planning
 Walker, MN 55774
 Phone 218-547-1296
 Fax 218-547-2372

I HEREBY CERTIFY THAT THIS SURVEY PLAN, SPECIFICATION, OR REPORT WAS PREPARED BY ME OR UNDER MY DIRECT SUPERVISION AND THAT I AM A DULY LICENSED ENGINEER OR LAND SURVEYOR UNDER THE LAWS OF THE STATE OF MINNESOTA.
 DATE: 8/17/06 LIC. NO. 21367