

CERTIFICATE OF SURVEY

LOT 7, IDLE-A-WHILE
SECTION 4, TOWNSHIP 139 NORTH, RANGE 29 WEST,
CASS COUNTY, MINNESOTA

Landecker & Associates, Inc.
Engineering - Surveying - Planning
Walker, MN 56484
Phone: 218-947-1296
Fax: 218-947-2272

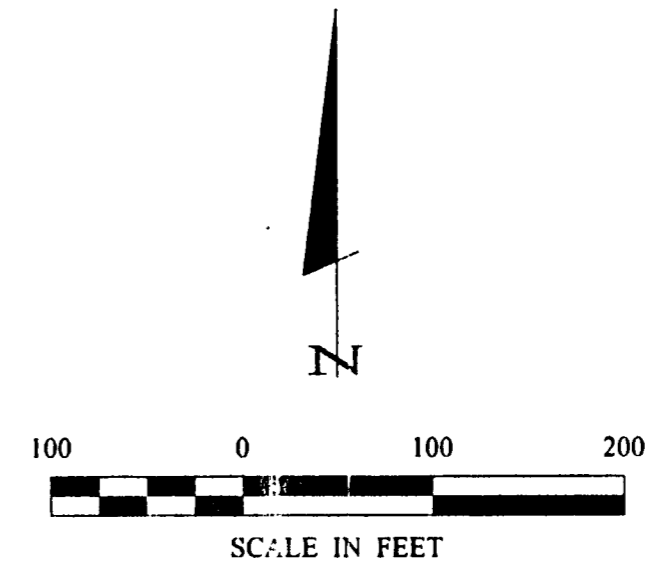

- DENOTES MONUMENT FOUND
- DENOTES IRON MONUMENT SET MARKED BY LICENSE NO. 21367
- ▲ DENOTES WETLAND

ORIENTATION OF THIS BEARING SYSTEM IS BASED ON THE SOUTH LINE OF LOT 7 TO HAVE AN ASSUMED BEARING OF N 86° 58' 45" W.

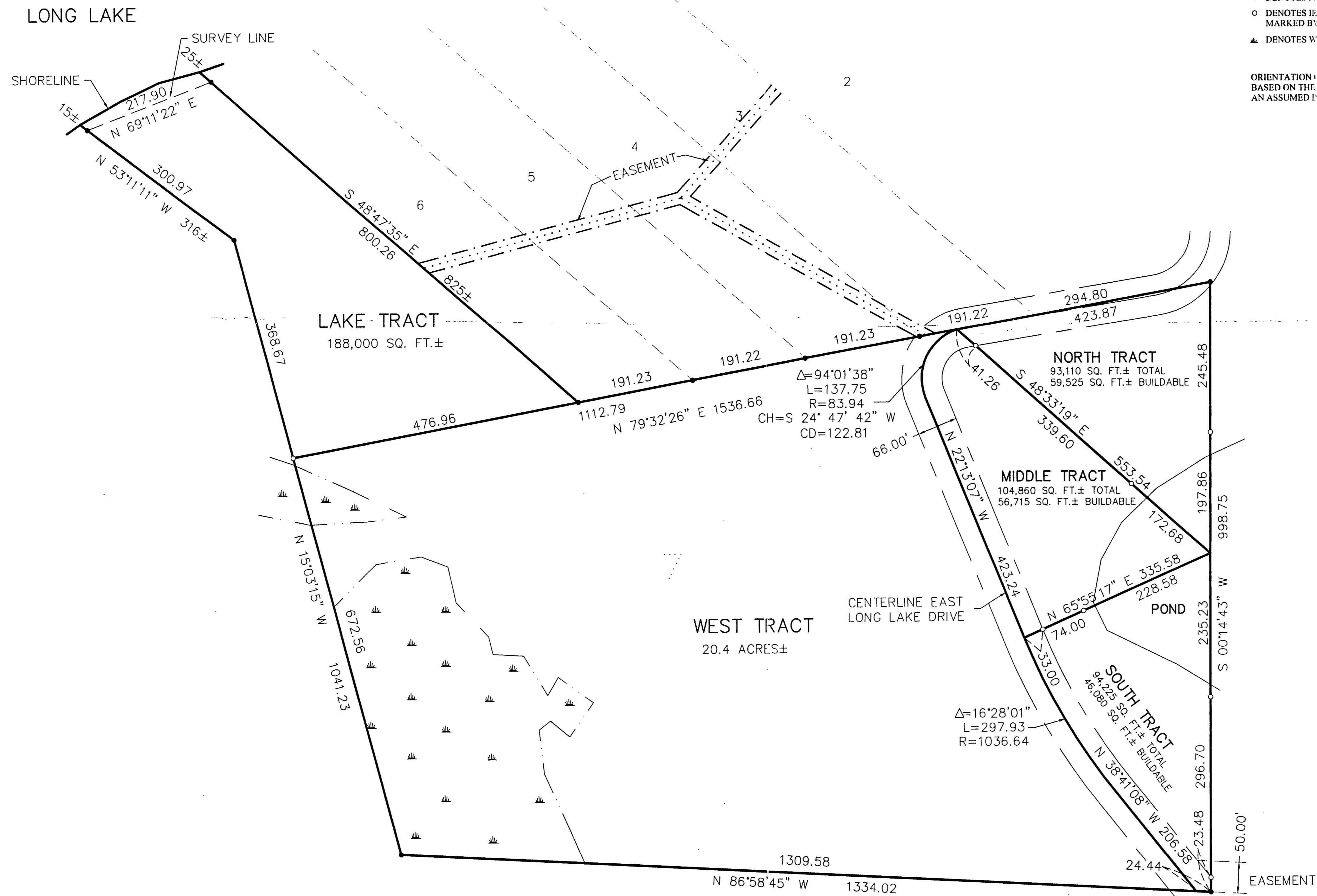

I HEREBY CERTIFY THAT THIS SURVEY, PLAN, SPECIFICATION, OR REPORT WAS PREPARED BY ME OR UNDER MY CLOSE PERSONAL SUPERVISION AND THAT I AM A DULY LICENSED ENGINEER OR LAND SURVEYOR UNDER THE LAWS OF THE STATE OF MINNESOTA.

DATE: 7/28/60 LIC. No. 21367

REVISIONS	DATE	DESCRIPTION

COMPUTER: 002064	DATE: 7/28/60
FIELD BOOK: 161	SCALE: 1" = 100'
BOOK: 161	HORZ. 1" = 100'
FILE NO: 002064	VERT. NONE

PROJ. MGR. TLF	CHECKED BY: TLF
DRAWN BY: DRG	

CERTIFICATE OF SURVEY
MAYNARD NELSON
2237 EAST LONG LAKE DR. NW
BACKUS, MN. 56435