

CERTIFICATE OF SURVEY

LOTS 6 & 7, MILLER'S POINT,
SECTION 27, TOWNSHIP 139 NORTH, RANGE 30 WEST,
CASS COUNTY, MINNESOTA

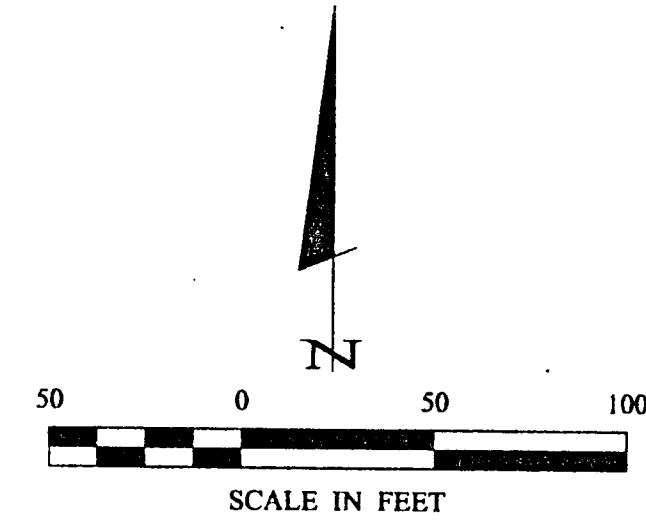

- DENOTES MONUMENT FOUND
- DENOTES IRON MONUMENT SET MARKED BY LICENSE NO. 21367

ORIENTATION OF THIS BEARING SYSTEM IS BASED ON THE NORTH LINE OF LOT 6 TO HAVE AN ASSUMED BEARING OF N 89° 48' 54" E.

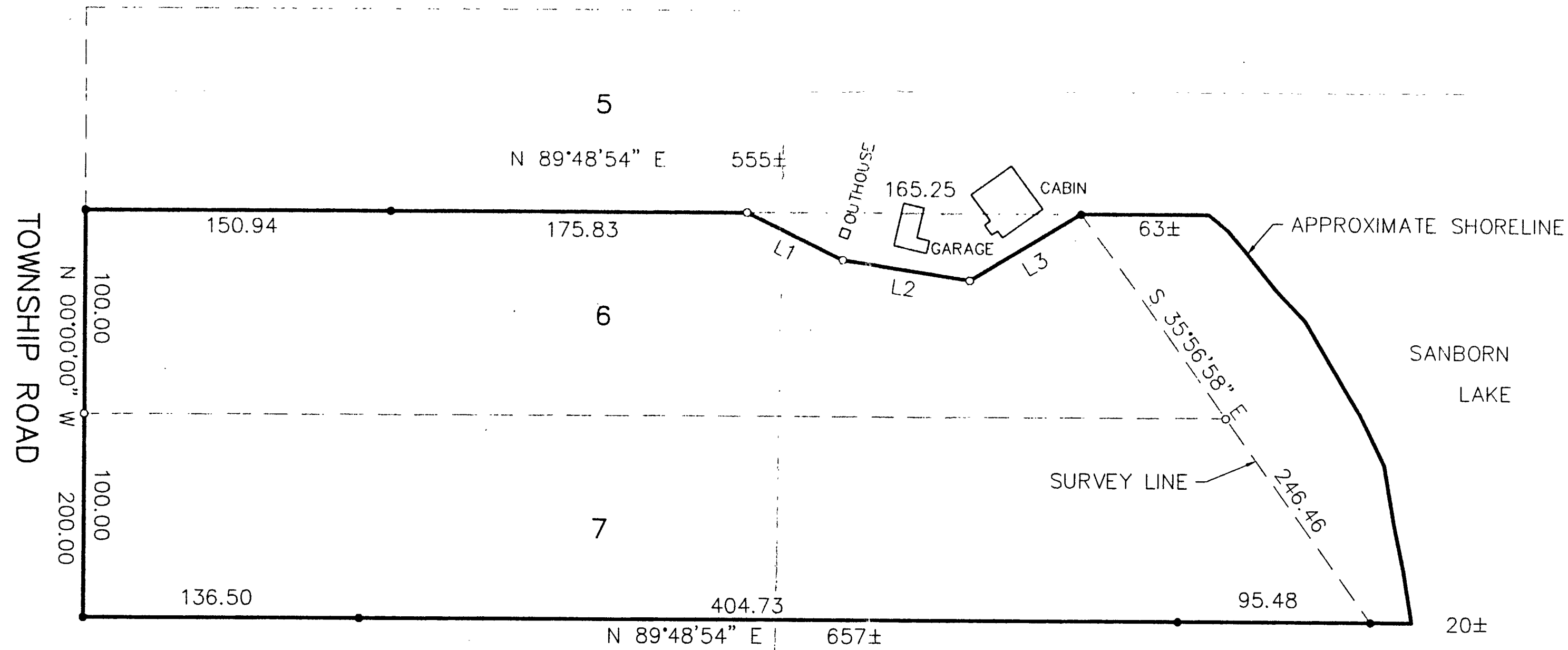

LINE TABLE		
LINE	LENGTH	BEARING
L1	53.00	S64°13'44"E
L2	63.63	S81°24'12"E
L3	63.85	N58°47'08"E

Landecker & Associates, Inc. Engineering - Surveying - Planning Phone 218-541-1366 W. Lake, MN 55144	
I HEREBY CERTIFY THAT THIS SURVEY, PLAN, SPECIFICATION, OR REPORT WAS PREPARED BY ME OR UNDER MY CLOSE PERSONAL SUPERVISION AND THAT I AM A DULY LICENSED SURVEYOR OF LAND OR AN UNDER THE LAWS OF THE STATE OF MINNESOTA.	
DATE: <u>7/28/00</u>	LIC. NO. <u>21367</u>
REVISIONS:	
BY: _____ DESCRIPTION: _____	DATE: _____
DATE: <u>7/28/00</u>	
SCALE: <u>1"=50'</u>	
HORIZ. <u>1"=50'</u>	
VERT. <u>NONE</u>	
COMPUTER: _____	
FIELD BOOK: <u>002138</u>	
BOOK: _____	
FILE NO.: <u>002138</u>	
PROD. MGR. _____	
CHECKED BY: _____	
TLF: _____	
DRAWN BY: _____	
DRG: _____	
CERTIFICATE OF SURVEY DEAN & IRENE VAN OSDOL 654 34TH AVE, NW BACKUS, MN, 56445	
1 9 1	