

# CERTIFICATE OF SURVEY

LOTS 11-14, BLOCK 1, SHINGOBEE ISLAND,  
SECTION 2, TOWNSHIP 141 NORTH, RANGE 31 WEST,  
CASS COUNTY, MINNESOTA

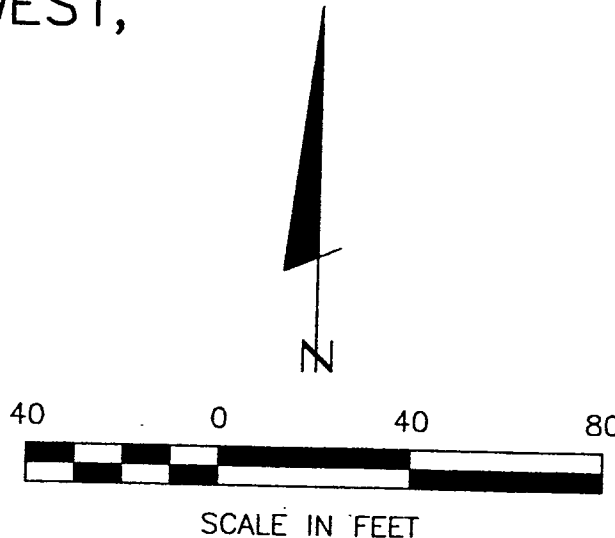
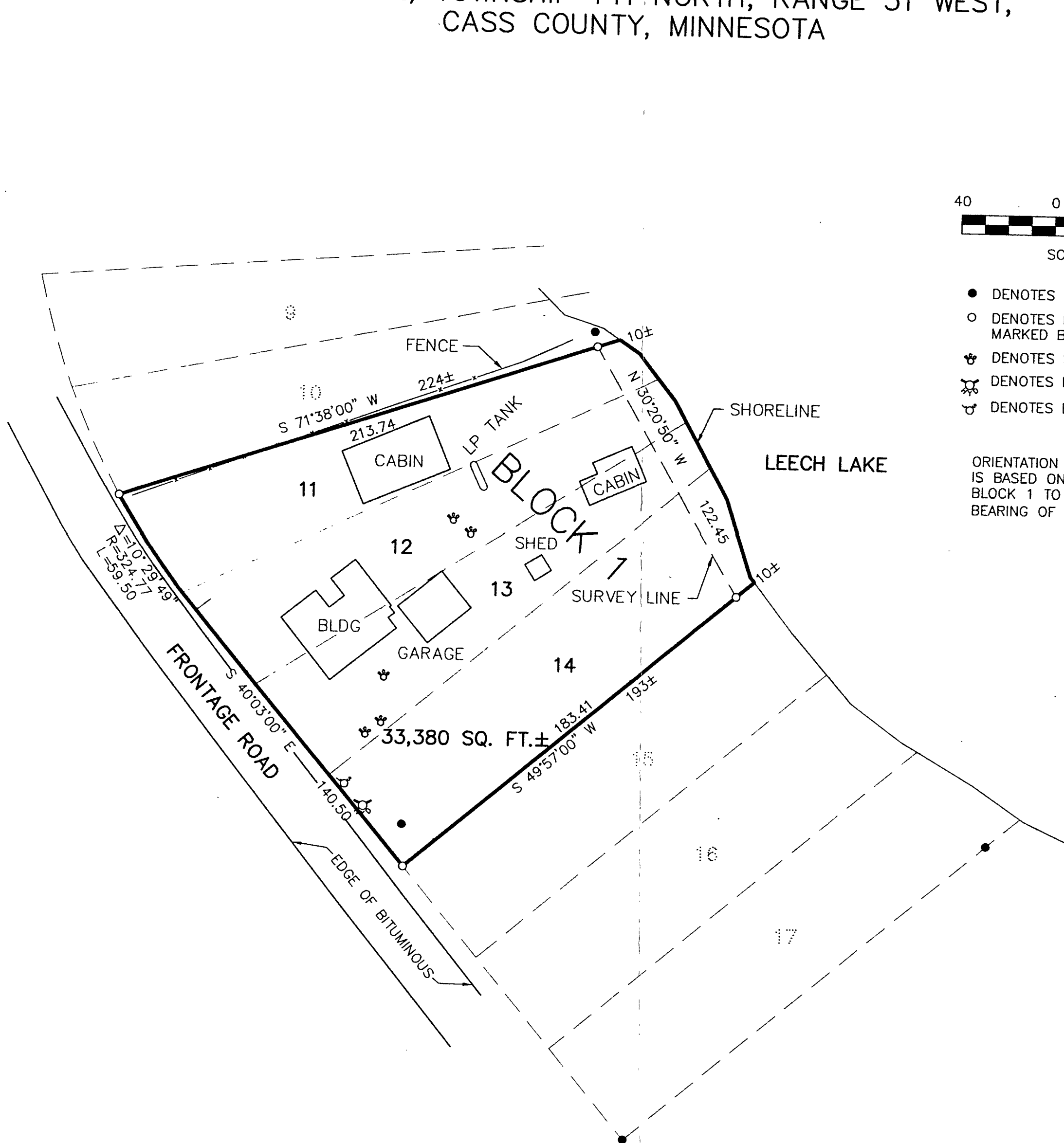

- DENOTES MONUMENT FOUND
- DENOTES IRON MONUMENT SET MARKED BY LICENSE NO. 21367
- ⊕ DENOTES SEPTIC CLEANOUT
- ⊕ DENOTES HYDRANT
- ⊕ DENOTES LIFT STATION

ORIENTATION OF THIS BEARING SYSTEM IS BASED ON THE WESTERLY LINE OF BLOCK 1 TO HAVE AN ASSUMED BEARING OF N 40° 03' 00" W.

RECEIVED  
 #876  
 JUL 25 2000  
 COUNTY SURVEYOR

<b>CERTIFICATE OF SURVEY</b> MARK SHIMMER PO BOX 206 WALKER, MN 56484		PROJ. MGR. TLF	COMPUTER: 002139	DATE: 7/18/00	REVISIONS DESCRIPTION	BY DATE	I HEREBY CERTIFY THAT THIS SURVEY, PLAN, SPECIFICATION, OR REPORT WAS PREPARED BY ME OR UNDER MY CLOSE PERSONAL SUPERVISION AND THAT I AM A DULY LICENSED SURVEYOR AND REGISTERED UNDER THE LAWS OF THE STATE OF MINNESOTA. [Signature] DATE: 7/18/00 LIC. NO. 21367
CHECKED BY: TLF		FIELD BOOK: BOOK 162 PG. 24	SCALE: HORIZ. 1"=40'	VERT. NONE			LANDecker & Associates, Inc. Engineering · Surveying · Planning Walker, MN 56484 Phone: 218-547-1286 Fax: 218-547-2372
DRAWN BY: DRG		FILE NO.: 002139					SHEET 1 of 1