

CERTIFICATE OF SURVEY

LOTS 18 THRU 24, BLOCK 23,
ORIGINAL PLAT OF WALKER,
SECTION 22, TOWNSHIP 142 NORTH, RANGE 31 WEST,
CASS COUNTY, MINNESOTA

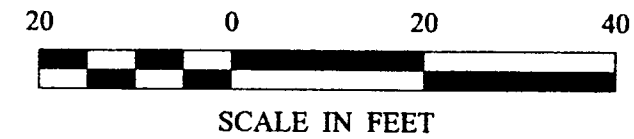
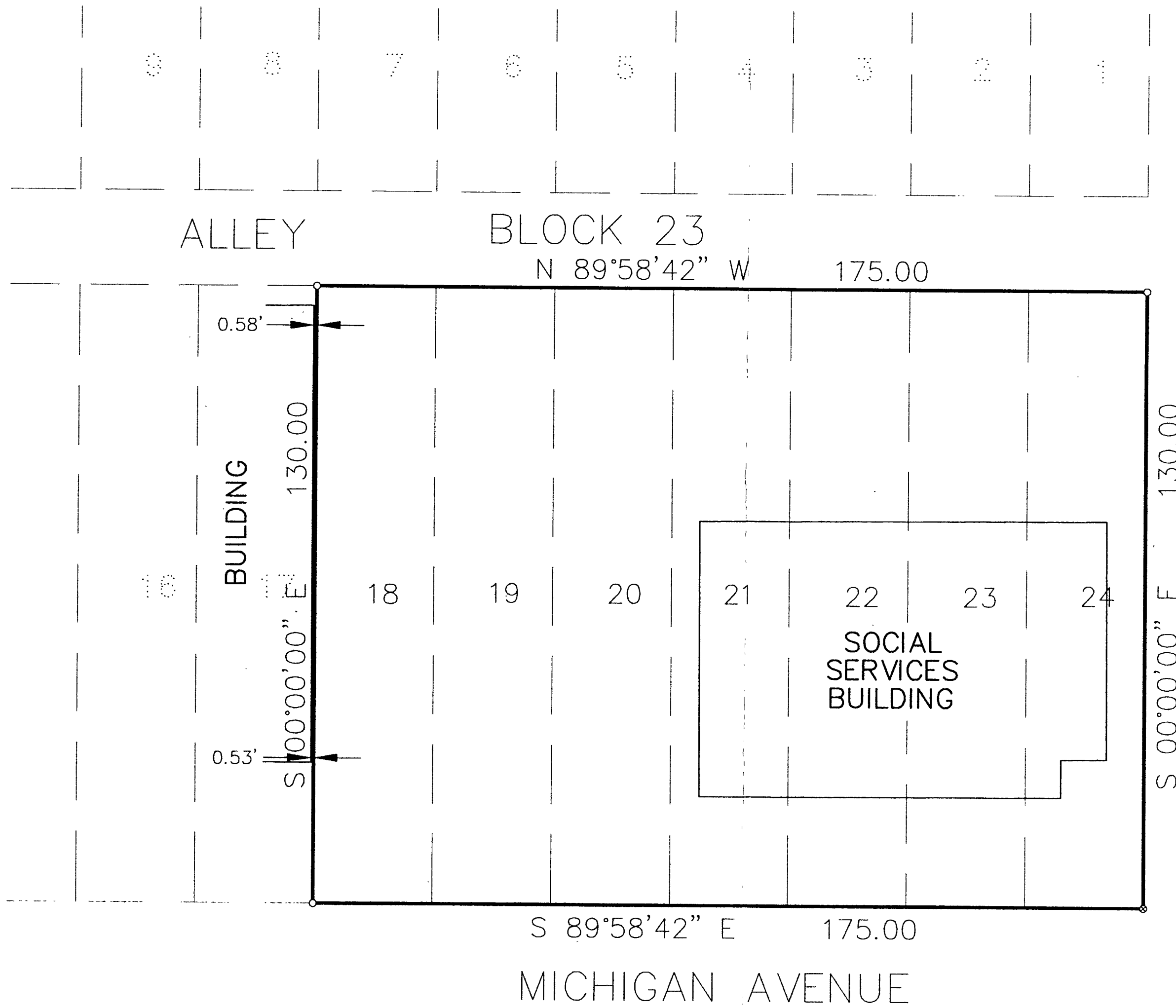

- DENOTES IRON MONUMENT SET MARKED BY LICENSE NO. 21367
- ⊗ DENOTES MAG NAIL SET

ORIENTATION OF THIS BEARING SYSTEM IS BASED ON THE EAST LINE OF BLOCK 23 TO HAVE AN ASSUMED BEARING OF NORTH.

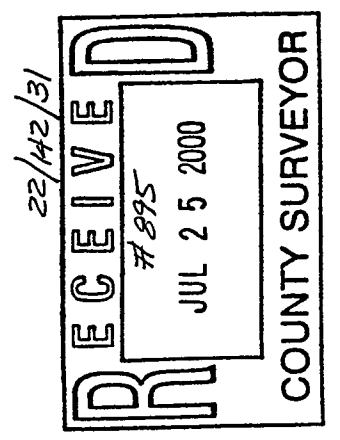

CERTIFICATE OF SURVEY CASS COUNTY C/O ROBERT YOCHUM, ADMINISTRATOR PO BOX 3000 WALKER, MN. 56484		PROJECT: 002089 FIELD BOOK: 002089 BOOK: 002089 FILE NO: 002089	DATE: 7/19/00 SCALE: 1"=20' HORZ.: 1"=20' VERT.: NONE	REVISIONS DESCRIPTION DATE	I HEREBY CERTIFY THAT THIS SURVEY, PLAN, MAP OR INSTRUMENT WAS PREPARED BY ME OR UNDER MY DIRECT SUPERVISION AND THAT I AM A DULY LICENSED ENGINEER OR LAND SURVEYOR UNDER THE LAWS OF THE STATE OF MINNESOTA. [Signature] DATE: 7/19/00 U.C. NO. 21367	Landecker & Associates, Inc. Engineering - Surveying - Planning Walker, MN 56484 Phone 218-547-1296 Fax 218-547-2272
---	--	--	--	----------------------------------	---	---