

# CERTIFICATE OF SURVEY

PART OF THE NE1/4,  
SECTION 18, T.133N., R.29W.,  
CASS COUNTY, MN,

LEGAL DESCRIPTION:  
The West 925.00 feet of the East 1740.00 feet of the Northeast Quarter (NE1/4),  
Section 18, Township 133 North, Range 29 West, Cass County, Minnesota, lying  
northerly of TH 210, containing 25.0 acres, more or less. Subject to easements,  
reservations or restrictions of record, if any.

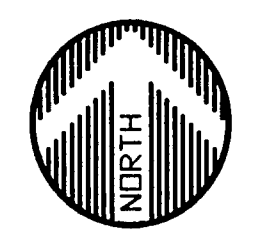
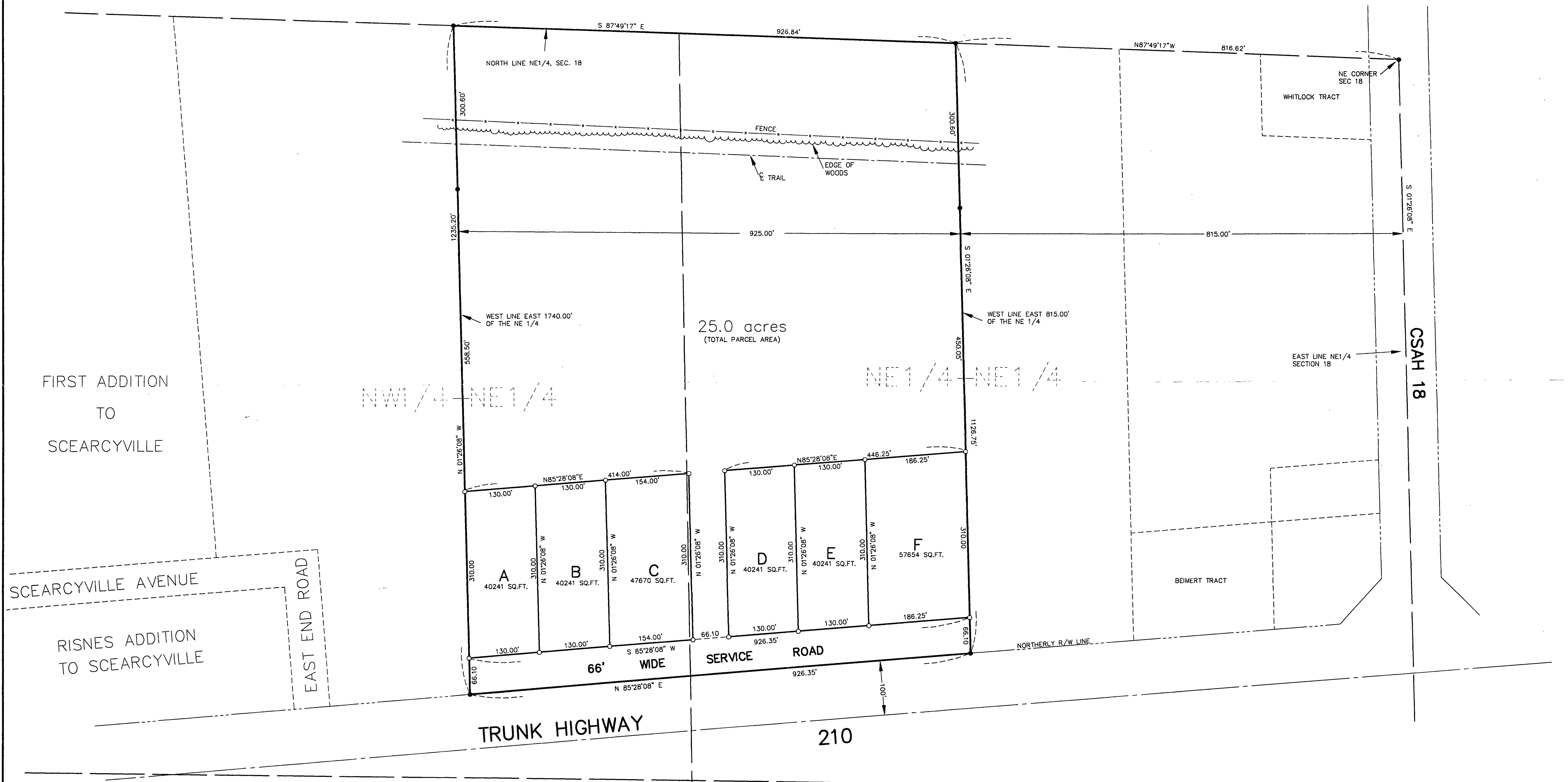

- = IRON MONUMENT FOUND IN PLACE
  - = 1/2" IRON PIPE MONUMENT SET
- ORIENTATION OF THIS BEARING SYSTEM IS ASSUMED

| DATE     | AMENDMENTS                    | BY  | PREPARED FOR:                 |
|----------|-------------------------------|-----|-------------------------------|
| 10/14/97 | MAKE ALL LOTS 40,00 SF - MIN. | KPM | JACK ANTOLAK and CLINT NELSON |
|          |                               |     |                               |
|          |                               |     |                               |
|          |                               |     |                               |

I HEREBY CERTIFY THAT THIS SURVEY, PLAN OR REPORT WAS PREPARED BY ME OR UNDER MY DIRECT SUPERVISION AND THAT I AM A DULY REGISTERED LAND SURVEYOR UNDER THE LAWS OF THE STATE OF MINNESOTA.

*Jeffrey W. Miller*  
JEFFREY W. MILLER  
REG. NO. 13336      DATE 8-28-97

**WIDSETH  
SMITH  
NOLTING**

ENGINEERS  
ARCHITECTS

401 Golf Course Dr.-Baxter  
P.O. Box 785  
Brainerd, MN. 56401  
218-829-5117

LAND SURVEYORS  
PROJECT MANAGERS