

# CERTIFICATE OF SURVEY

PART OF GOVERNMENT LOT 3,  
SECTION 21, TOWNSHIP 140 NORTH, RANGE 30 WEST,  
CASS COUNTY, MINNESOTA

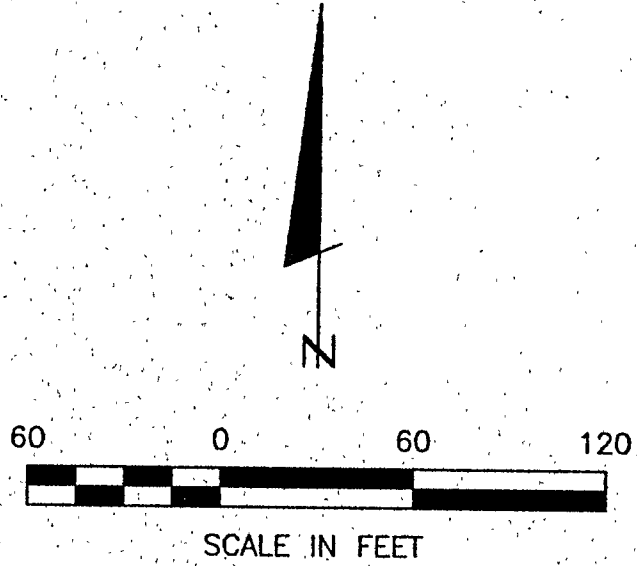

- DENOTES MONUMENT FOUND
- DENOTES IRON MONUMENT SET MARKED BY LICENSE NO. 21367
- ( ) DENOTES DEED VALUE
- ⊙ DENOTES WELL

ORIENTATION OF THIS BEARING SYSTEM IS BASED ON THE WEST LINE OF GOV'T LOT 3 TO HAVE AN ASSUMED BEARING OF N 01° 42' 25" E.

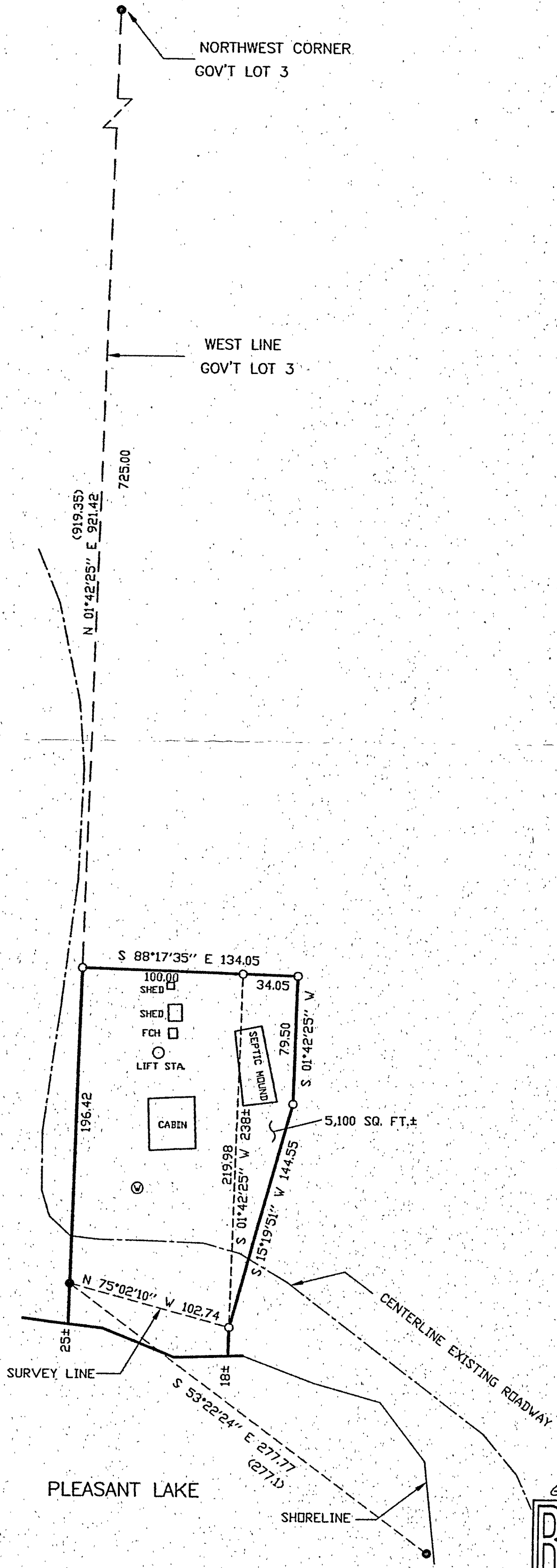

RECEIVED  
#823  
JUL 14 2000  
COUNTY SURVEYOR

SHEET 1 OF 1	CERTIFICATE OF SURVEY	PROJ. MGR. DRG	COMPUTER: 002110	DATE: 7/3/00	REVISIONS		I HEREBY CERTIFY THAT THIS SURVEY, PLAN, SPECIFICATION OR REPORT WAS PREPARED BY ME OR UNDER MY DIRECT SUPERVISION AND THAT I AM A JULY LICENSED ENGINEER OR LAND SURVEYOR UNDER THE LAWS OF THE STATE OF MINNESOTA.
	KEVIN KAHLE PO BOX 64 WINSTED, MN. 55395	CHECKED BY: TLF	FIELD BOOK: BOOK PG.	SCALE: HORZ. 1"=60'	DATE	DESCRIPTION	
		DRAWN BY: DRG	FILE NO: 002110	VERT. NONE			

**Landecker & Associates, Inc.**  
Engineering - Surveying - Planning  
Walker, MN 56484  
Phone 218-547-1296 Fax 218-547-2272