

CERTIFICATE OF SURVEY

PART OF GOVERNMENT LOT 2,
SECTION 17, TOWNSHIP 144 NORTH, RANGE 28 WEST,
CASS COUNTY, MINNESOTA

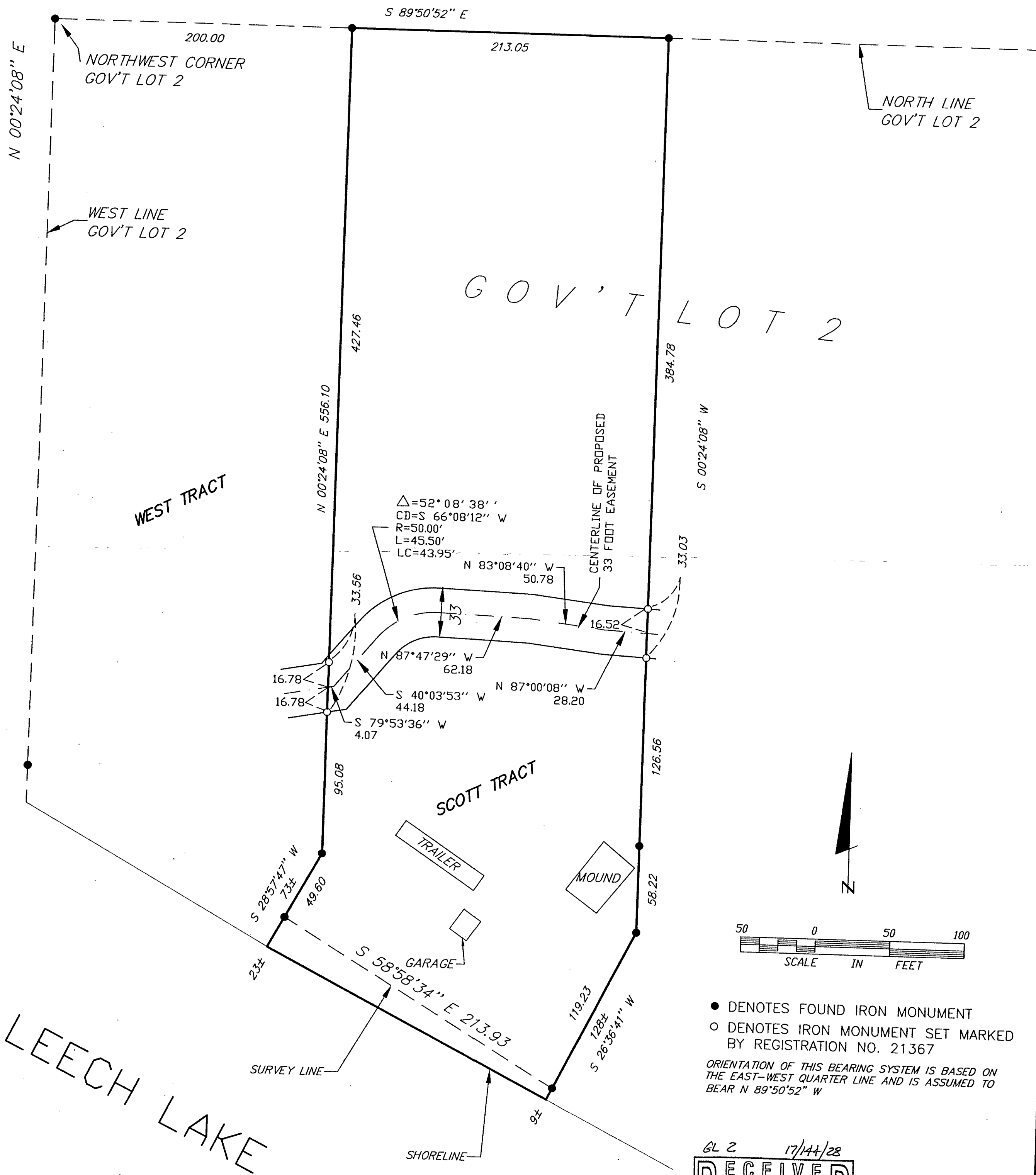

GL 2 17/144/28
RECEIVED
#282
JUL 14 2000
COUNTY SURVEYOR

SHERIFF	CERTIFICATE OF SURVEY			PROJ. MGR.	COMPUTER:	DATE:	REVISIONS		I HEREBY CERTIFY THAT THIS SURVEY, PLAN, SPECIFICATION OR REPORT WAS PREPARED BY ME OR UNDER MY DIRECT SUPERVISION AND THAT I AM A DULY LICENSED ENGINEER OR LAND SURVEYOR UNDER THE LAWS OF THE STATE OF MINNESOTA. <i>Alan L. Scott</i> DATE 7/13/00 LIC. NO. 21367
	ALAN L. SCOTT 1511 2ND ST. NE ROCHESTER, MN. 55906	DRG	002076	7/3/00	FIELD BOOK:	SCALE:	DATE	DESCRIPTION	
DRAWN BY:	DRG	002076	002076	1"=50'	BOOK 161 PG. 21	HORZ. 1"=50'			
				VERT. NONE					

Landecker & Associates, Inc.
Engineering - Surveying - Planning
Walker, MN 56484
Phone: 218-547-1296 Fax: 218-547-2272