

# CERTIFICATE OF SURVEY

PARTS OF SECTION 35 AND SECTION 36,  
TOWNSHIP 141 NORTH, RANGE 30 WEST, CASS COUNTY, MINNESOTA

RECEIVED  
 #880  
 JUL 14 2000  
 COUNTY SURVEYOR

Landerker & Associates, Inc.  
 Engineering - Surveying - Planning  
 Walker, MN 56484  
 Phone 218-547-1286 Fax 218-547-2272

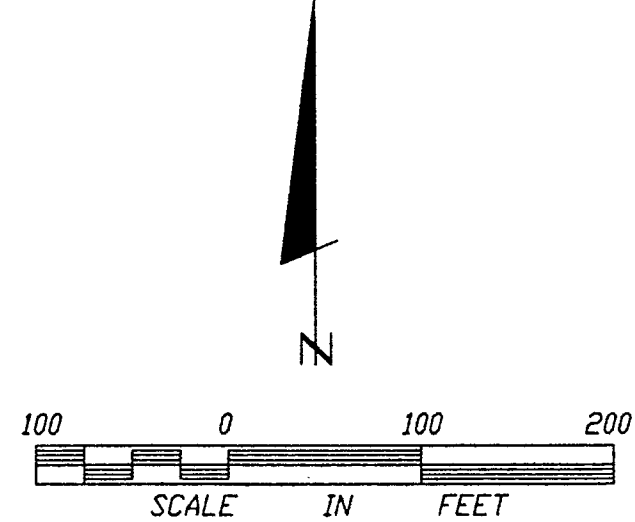

- DENOTES FOUND IRON MONUMENT
- DENOTES IRON MONUMENT SET MARKED BY REGISTRATION NO. 21367

ORIENTATION OF THIS BEARING SYSTEM IS BASED ON THE SOUTH LINE OF SE 1/4-SE 1/4, SECTION 35, AND ASSUMED TO BEAR N 89°34'44" W.

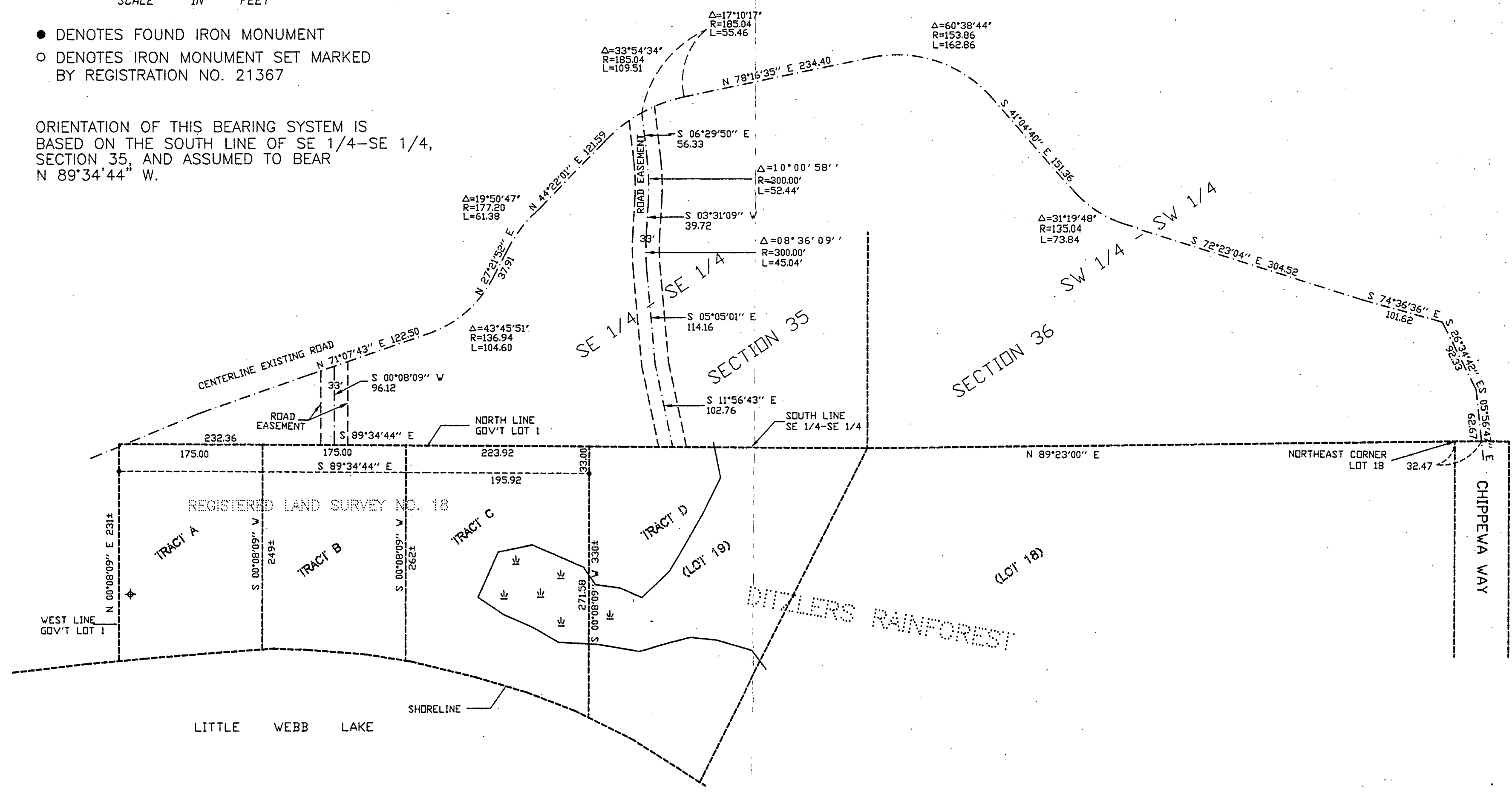

I HEREBY CERTIFY THAT THIS SURVEY, PLAN, SPECIFICATION OR REPORT WAS PREPARED BY ME OR UNDER MY DIRECT SUPERVISION AND THAT I AM A DULY LICENSED ENGINEER OR LAND SURVEYOR UNDER THE LAWS OF THE STATE OF MINNESOTA. DATE: 6/29/00 LIC. NO. 21367	
REVISIONS BY: _____ DESCRIPTION: _____ DATE: _____	DATE: 6/29/00 SCALE: _____ HORZ. 1"=100' VERT. NONE
COMPUTER: 002056 FIELD BOOK: _____ BOOK 160 PC. 58 FILE NO. 002056	PROJ. MGR. _____ CHECKED BY: TLF DRAWN BY: DRG
CERTIFICATE OF SURVEY ALVIN GERTKEN 13743 COUNTY ROAD #165 COLD SPRINGS, MN, 56320	
SHEET 1 of 1	