

CERTIFICATE OF SURVEY

EAST HALF OF SOUTHWEST QUARTER OF SOUTHWEST QUARTER,
SECTION 6, TOWNSHIP 140 NORTH, RANGE 30 WEST,
CASS COUNTY, MINNESOTA

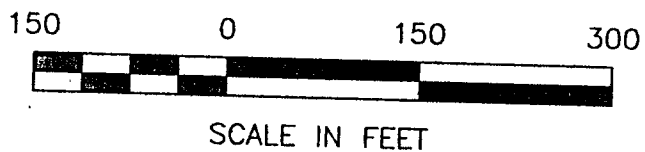

- DENOTES FOUND IRON MONUMENT
- DENOTES IRON MONUMENT SET MARKED BY REGISTRATION NO. 21367
- ⊗ DENOTES MAG NAIL SET
- ⌞ DENOTES WETLAND

ORIENTATION OF THIS BEARING SYSTEM IS BASED ON THE SOUTH LINE OF SW 1/4 AND ASSUMED TO BEAR S 89°22'11" E.

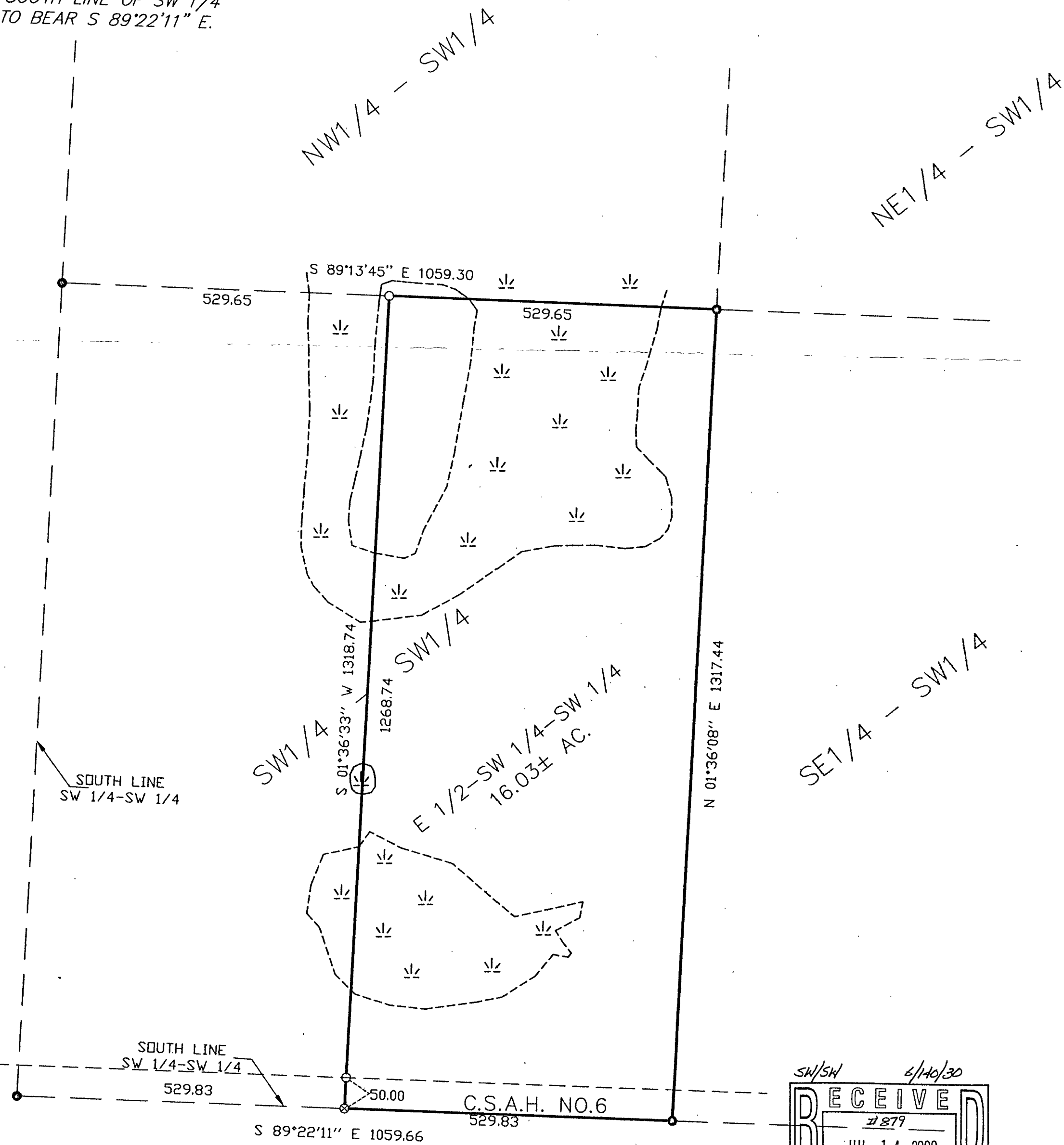

SW/SW 4/140/30
RECEIVED
#279
JUL 14 2000
COUNTY SURVEYOR

SHEET 1 OF 1 FRANCES & YVONNE WALSH 5867 150TH ST. SE PRIOR LAKE, MN. 55372	PROJ. MGR. DRG	COMPUTER: 002074	DATE: 7/3/00	REVISIONS	I HEREBY CERTIFY THAT THIS SURVEY, PLAN, SPECIFICATION OR REPORT WAS PREPARED BY ME OR UNDER MY DIRECT SUPERVISION AND THAT I AM A DULY LICENSED ENGINEER OR LAND SURVEYOR UNDER THE LAWS OF THE STATE OF MINNESOTA. DATE 7/3/00 LIC. NO. 2136
	CHECKED BY: TLF	FIELD BOOK: BOOK 161 PG. 57	SCALE: HORZ. 1"=150'	DESCRIPTION	
DRAWN BY: DRG	FILE NO: 002074	VERT. NONE			

Landecker & Associates, Inc.
Engineering - Surveying - Planning
Walter, MN 56454
Phone: 218-547-1296 Fax: 218-547-2272