

CERTIFICATE OF SURVEY

PART OF GOVERNMENT LOTS 3 AND 9,
SECTION 29, TOWNSHIP 142 NORTH, RANGE 27 WEST,
CASS COUNTY, MINNESOTA

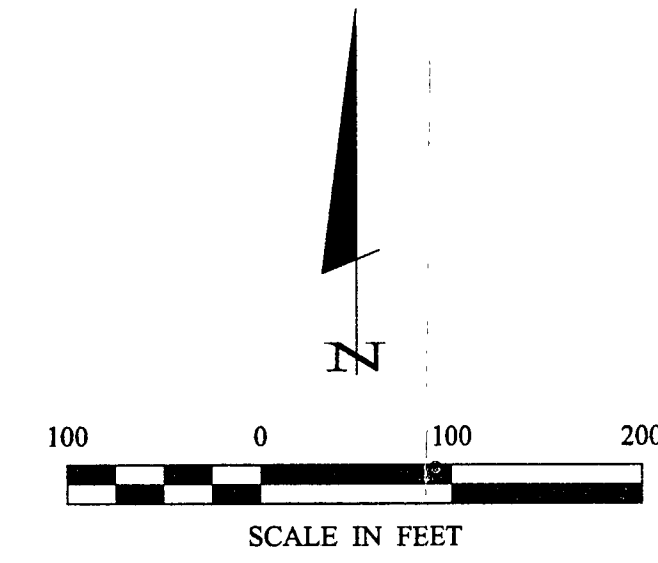
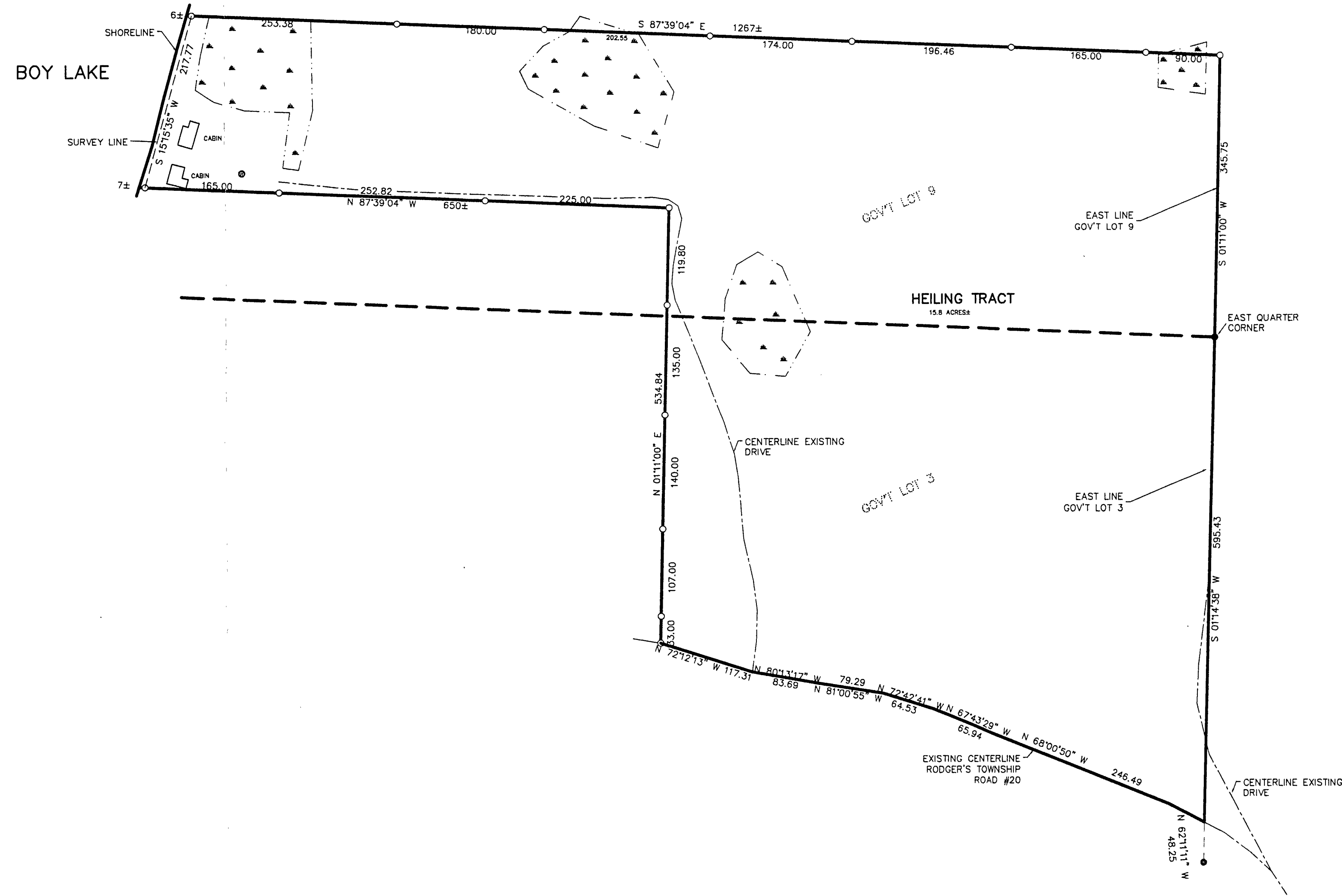

- DENOTES MONUMENT FOUND
- DENOTES IRON MONUMENT SET MARKED BY LICENSE NO. 21367
- ▲ DENOTES WETLAND
- ◉ DENOTES WELL

ORIENTATION OF THIS BEARING SYSTEM IS BASED ON THE EAST LINE OF GOVT LOT 3 TO HAVE AN ASSUMED BEARING OF N 0° 14' 38" E.

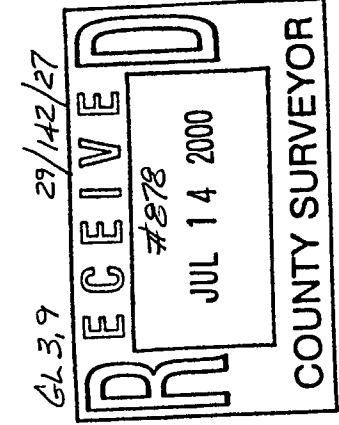

Landecker & Associates, Inc.
Engineering - Surveying - Planning
Walker, MN 56004
Phone: 218-441-1206 Fax: 218-441-2222

I HEREBY CERTIFY THAT THIS SURVEY, PLAN, SPECIFICATION, OR REPORT WAS PREPARED BY ME OR UNDER MY CLOSE PERSONAL SUPERVISION AND I AM A LICENSED PROFESSIONAL ENGINEER AND SURVEYOR UNDER THE LAWS OF THE STATE OF MINNESOTA.
Clayton A. Landecker
DATE: 7/13/00 LIC. NO. 21367

REVISIONS	DATE	DESCRIPTION

DATE: 7/13/00
SCALE: HORIZ. 1" = 100'
VERT. NONE

COMPUTER: 002071
FIELD BOOK: BOOK 161 PG. 40
FILE NO: 002071

PROJ. MGR. DRG
CHECKED BY: TLF
DRAWN BY: DRG

CERTIFICATE OF SURVEY
MICHAEL HEILING
4 ISLAND HEIGHTS CT. NE
PINE ISLAND, MN. 55963