

CERTIFICATE OF SURVEY

PART OF WEST HALF OF SOUTHEAST QUARTER,
NORTHEAST QUARTER OF SOUTHEAST QUARTER,
SECTION 18, TOWNSHIP 139 NORTH, RANGE 30 WEST,
CASS COUNTY, MINNESOTA

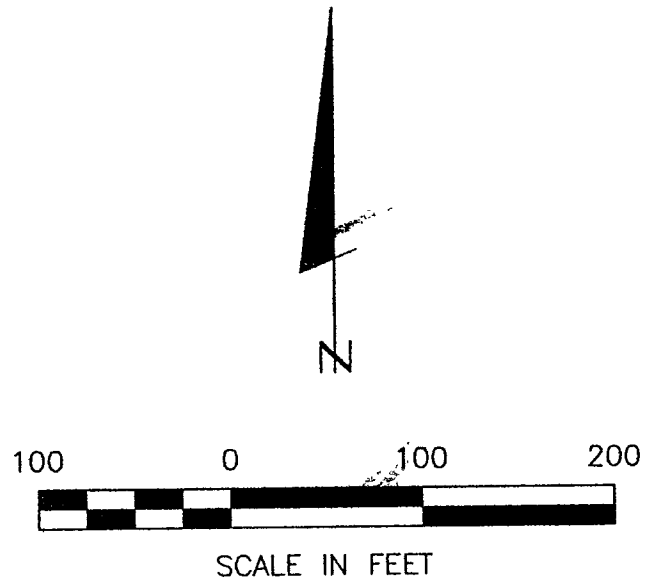

- DENOTES MN/DOT TELSPAR MONUMENT FOUND
 - DENOTES MONUMENT FOUND
 - DENOTES IRON MONUMENT SET MARKED BY LICENSE NO. 21367
 - ≡ DENOTES WETLAND
 - () DENOTES DEED VALUE
- ORIENTATION OF THIS BEARING SYSTEM IS BASED ON THE SOUTH LINE OF SECTION 18 TO HAVE AN ASSUMED BEARING OF N 89° 41' 52" W.

NOTE: MARTIN, SANDOZ, KIMBALL, SOUTH MARTIN, DIEDERICH AND BRAKER TRACTS ARE EXISTING TRACTS THAT ARE BEING REDESCRIBED TO FIT EXISTING CONDITIONS. HOUSE TRACT, TRACTS 1 & 2 AND SOUTH TRACT ARE NEW TRACTS.

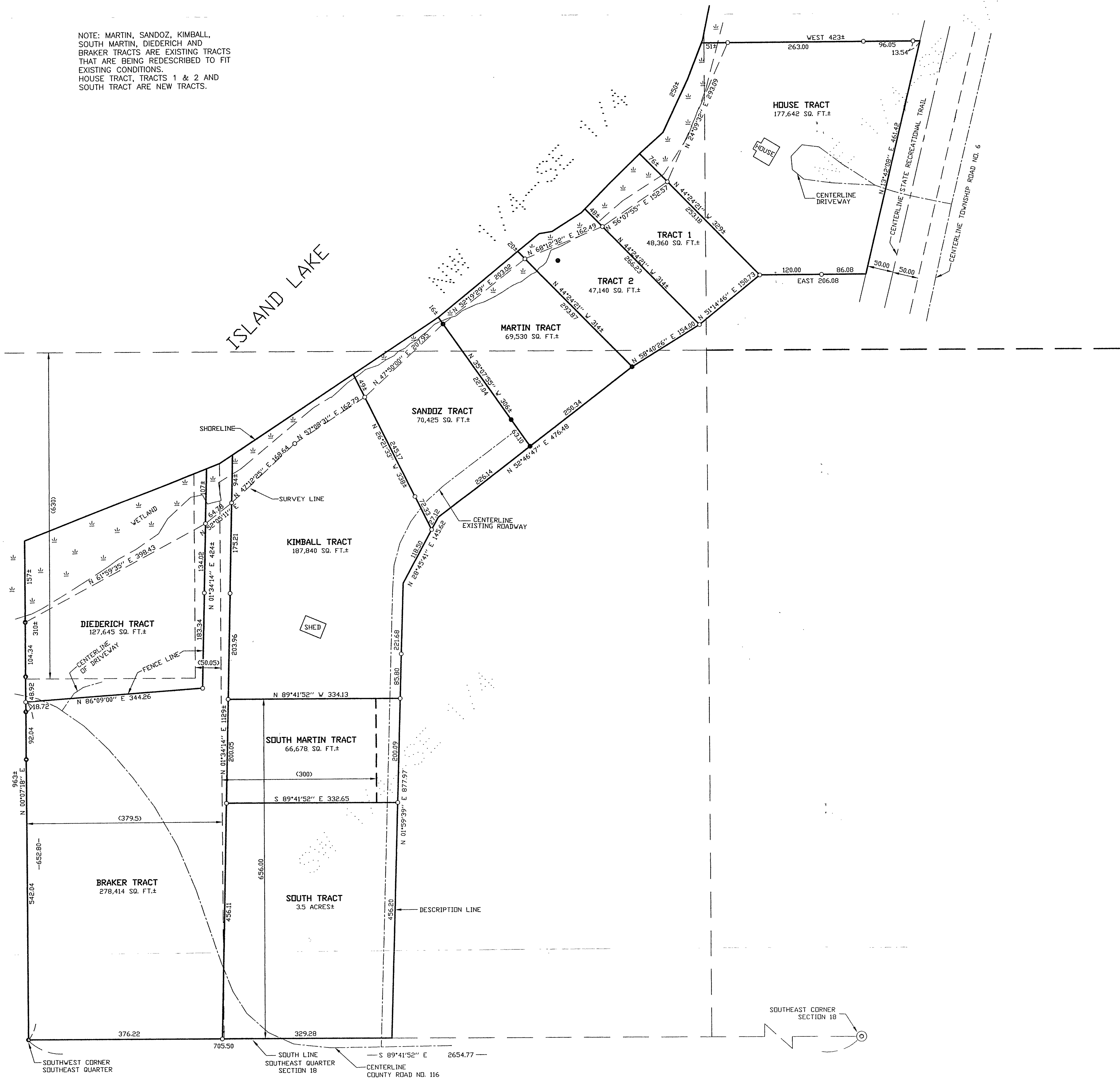

RECEIVED
#267 Rev.
APR 10 2003
SE 13/39/30
CASS COUNTY SURVEYOR

1 OF 1	CERTIFICATE OF SURVEY	PROJ. MGR. TLF	COMPUTER: 992258	DATE: 6/22/00	REVISIONS	I HEREBY CERTIFY THAT THIS SURVEY, PLAN, SPECIFICATION OR REPORT WAS PREPARED BY ME OR UNDER MY DIRECT SUPERVISION AND THAT I AM A DULY LICENSED ENGINEER OR LAND SURVEYOR UNDER THE LAWS OF THE STATE OF MINNESOTA.	Larsen & Associates Engineers & Surveyors 10000 Cass Ave. S. Cass County, MN 56301 Phone: 218-542-1790
	BILL SAWYER BOX 13 BACKUS, MN 56435	CHECKED BY: TLF	FIELD BOOK: BOOK PG.	SCALE: 1"=100'	DATE DESCRIPTION BY 4/1/03 South Tract JH		
	DRAWN BY: DRG	FILE NO: W992258		VERT. NONE		DATE 6/22/00	LIC. NO. 21367

CERTIFICATE OF SURVEY

PART OF WEST HALF OF SOUTHEAST QUARTER,
NORTHEAST QUARTER OF SOUTHEAST QUARTER,
SECTION 18, TOWNSHIP 139 NORTH, RANGE 30 WEST,
CASS COUNTY, MINNESOTA

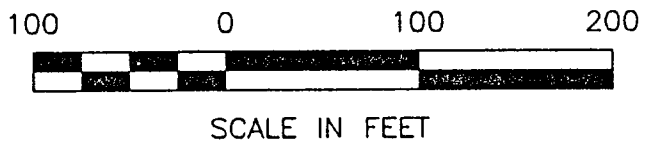

- DENOTES MN/DOT TELSPAR MONUMENT FOUND
- DENOTES MONUMENT FOUND
- DENOTES IRON MONUMENT SET MARKED BY LICENSE NO. 21367
- ≡ DENOTES WETLAND
- () DENOTES DEED VALUE

ORIENTATION OF THIS BEARING SYSTEM IS BASED ON THE SOUTH LINE OF SECTION 18 TO HAVE AN ASSUMED BEARING OF N 89° 41' 52" W.

NOTE: MARTIN, SANDOZ, KIMBALL, SOUTH MARTIN, DIEDERICH AND BRAKER TRACTS ARE EXISTING TRACTS THAT ARE BEING REDESCRIBED TO FIT EXISTING CONDITIONS. HOUSE TRACT AND TRACTS 1 & 2 ARE NEW TRACTS.

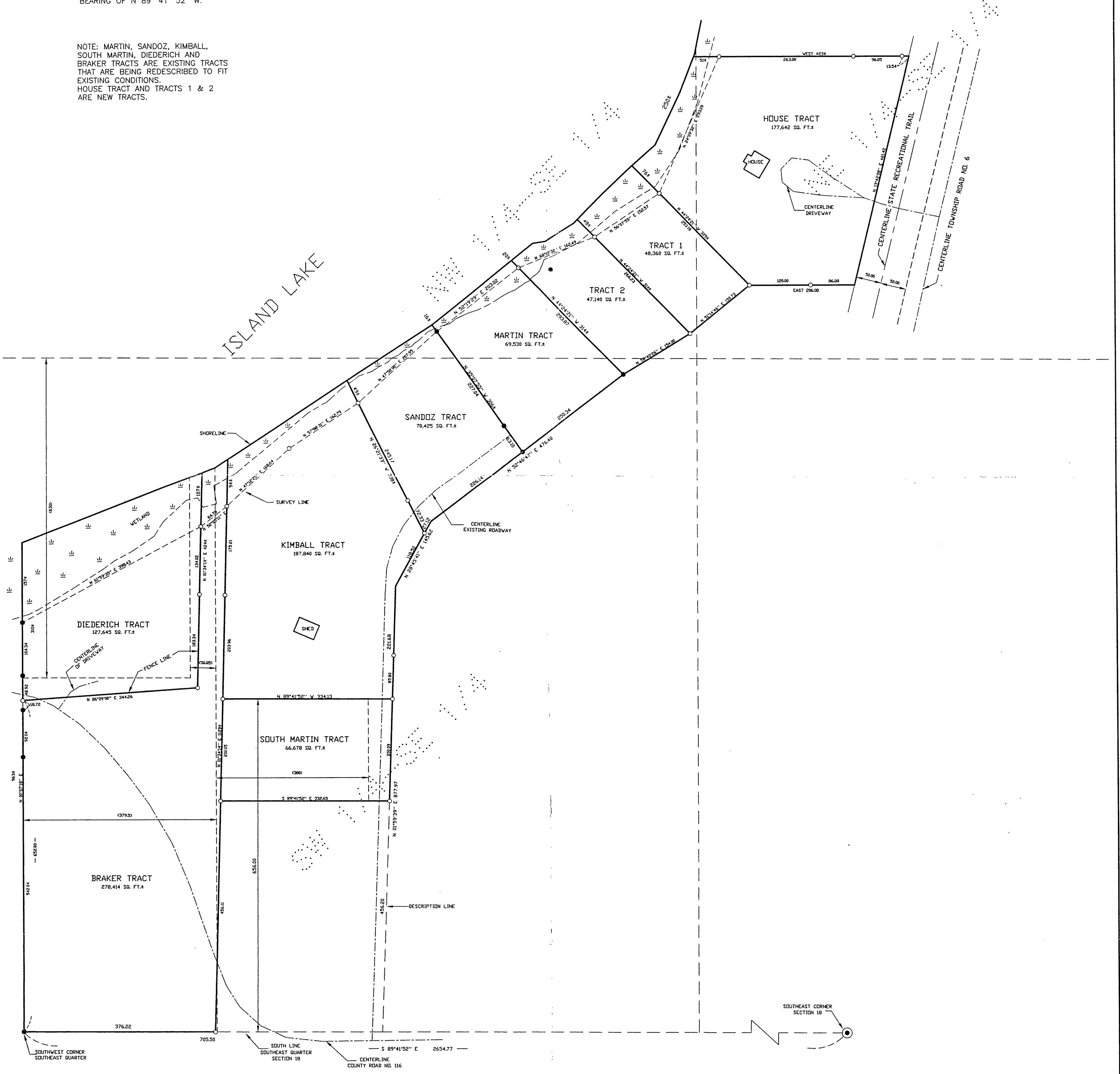

SHEET 1 OF 1	CERTIFICATE OF SURVEY	PROJ. MGR. TLF	COMPUTER: 992258	DATE: 6/22/00	REVISIONS DATE DESCRIPTION BY	I HEREBY CERTIFY THAT THIS SURVEY, PLAN, SPECIFICATION OR REPORT WAS PREPARED BY ME OR UNDER MY DIRECT SUPERVISION AND THAT I AM A DULY LICENSED ENGINEER OR LAND SURVEYOR UNDER THE LAWS OF THE STATE OF MINNESOTA. DATE: 6/22/00 LIC. NO. 21367
	BILL SAWYER BOX 13 BACKUS, MN 56435	CHECKED BY: TLF	FIELD BOOK: BOOK PG.	SCALE: HORZ. 1"=100'		
	DRAWN BY: DRG	FILE NO: W992258	VERT. NONE			Landecker & Associates, Inc. Engineering • Surveying • Planning Walker, MN 56484 Phone: 218-547-1296 Fax: 218-547-2272