

# CERTIFICATE OF SURVEY

PART OF GOVERNMENT LOT 1,  
SECTION 25, TOWNSHIP 140 NORTH, RANGE 29 WEST,  
CASS COUNTY, MINNESOTA

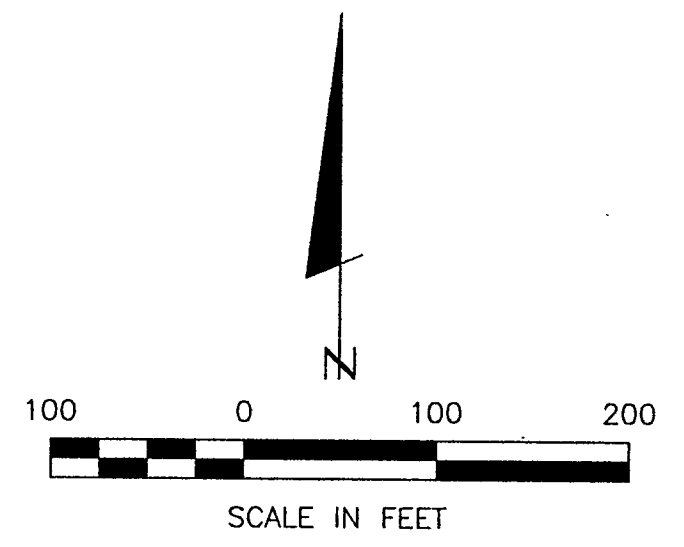

- DENOTES MONUMENT FOUND
- DENOTES IRON MONUMENT SET, MARKED BY LICENSE NO. 21367
- ⊙ DENOTES PK SET
- ≡ DENOTES WETLAND
- ✕ DENOTES SEWER SITE EVALUATION (BY OTHERS)

ORIENTATION OF THIS BEARING SYSTEM IS BASED ON THE NORTH LINE OF SECTION 25 TO HAVE AN ASSUMED BEARING OF S. 75° 40' 00" E.

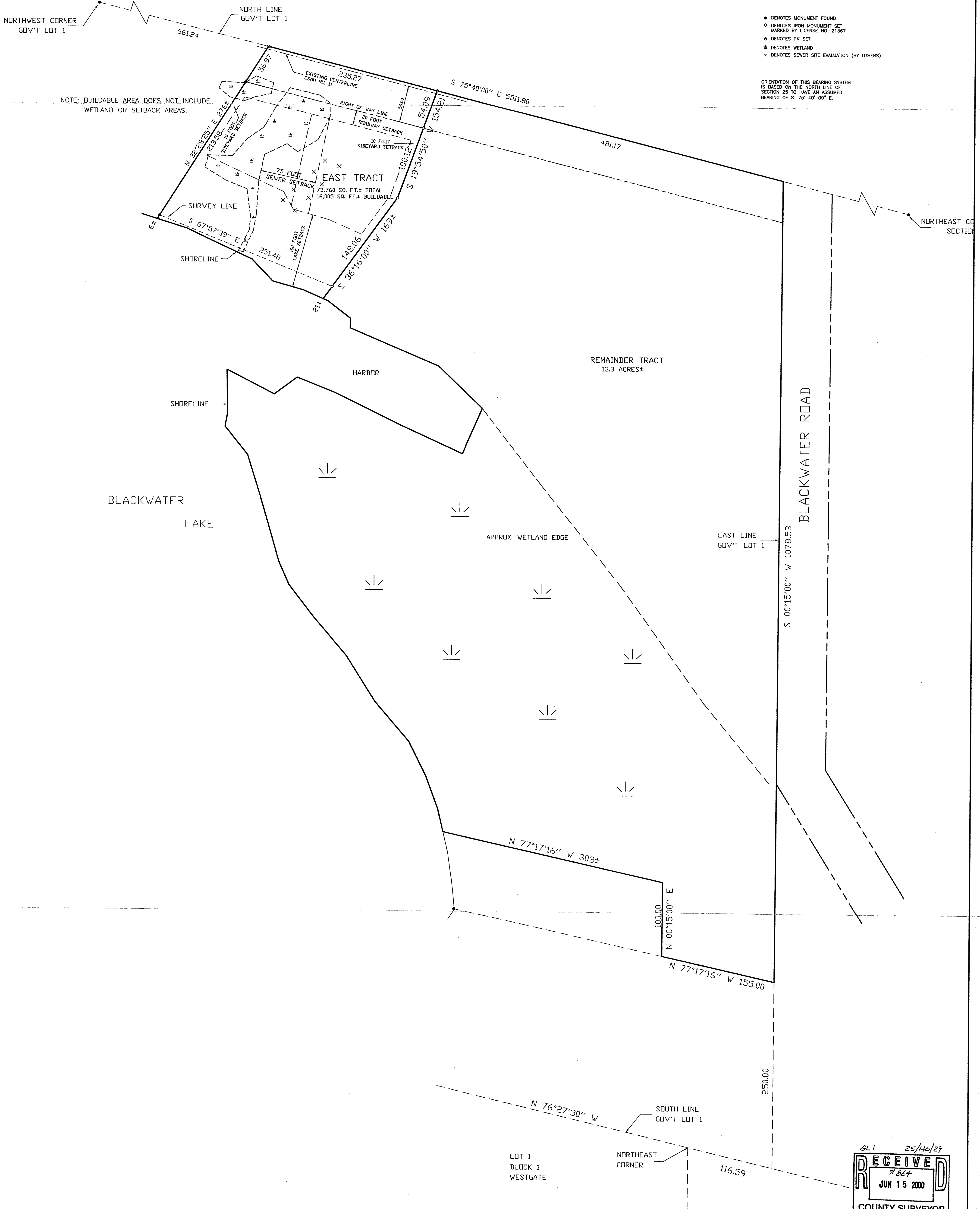

GL 1 25/140/29  
**RECEIVED**  
# 864  
JUN 15 2000  
COUNTY SURVEYOR

1 OF 1	CERTIFICATE OF SURVEY	PROJ. MGR. TLF	COMPUTER: 992252	DATE: 6/6/00	REVISIONS DATE DESCRIPTION BY	I HEREBY CERTIFY THAT THIS SURVEY, PLAN, SPECIFICATION OR REPORT WAS PREPARED BY ME OR UNDER MY DIRECT SUPERVISION AND THAT I AM A DULY LICENSED ENGINEER OR LAND SURVEYOR UNDER THE LAWS OF THE STATE OF MINNESOTA.  DATE 6/6/00 LIC. NO. 21367
	TOM HASSER PO BOX 393 LONGVILLE, MN. 56655	CHECKED BY: TLF	FIELD BOOK: BOOK 160 PG. 56	SCALE: HORZ. 1"=60'		
		DRAWN BY: DRG	FILE NO: 992252	VERT. NONE		