SKETCH & DESCRIPTION

FOR

SWENSON

PART OF THE SOUTHEAST QUARTER OF THE NORTHWEST QUARTER (SE 1/4–NW 1/4) AND PART OF THE SOUTHWEST QUARTER OF THE NORTHEAST QUARTER (SW 1/4–NE 1/4), SECTION 5, TOWNSHIP 139 NORTH, RANGE 30 WEST OF THE 5th PRINCIPAL MERIDIAN IN CASS COUNTY, MINNESOTA

THIS IS NOT A BOUNDARY SURVEY

LAND DESCRIPTION FOR SWENSON FOR PROPERTY ALONG THE NORTH PART OF THE SE 1/4–NW 1/4 OF SECTION 5–139–30.

The North 208.75 feet of the Southeast Quarter of the Northwest Quarter (SE 1/4–NW 1/4) of Section 5, Township 139 North, Range 30 West of the 5th Principal Meridian, lying westerly of the East 303.13 feet thereof.

Containing 4.9 acres, more or less.

Subject to easements, reservations, conditions and restrictions, if any.

REVISED 4/04/2000 TO SHOW PART OF THE NORTH 208.75 FEET OF THE SE 1/4–NW 1/4 OF SECTION 5.

ROGER A. MUSTONEN, RLS 11946

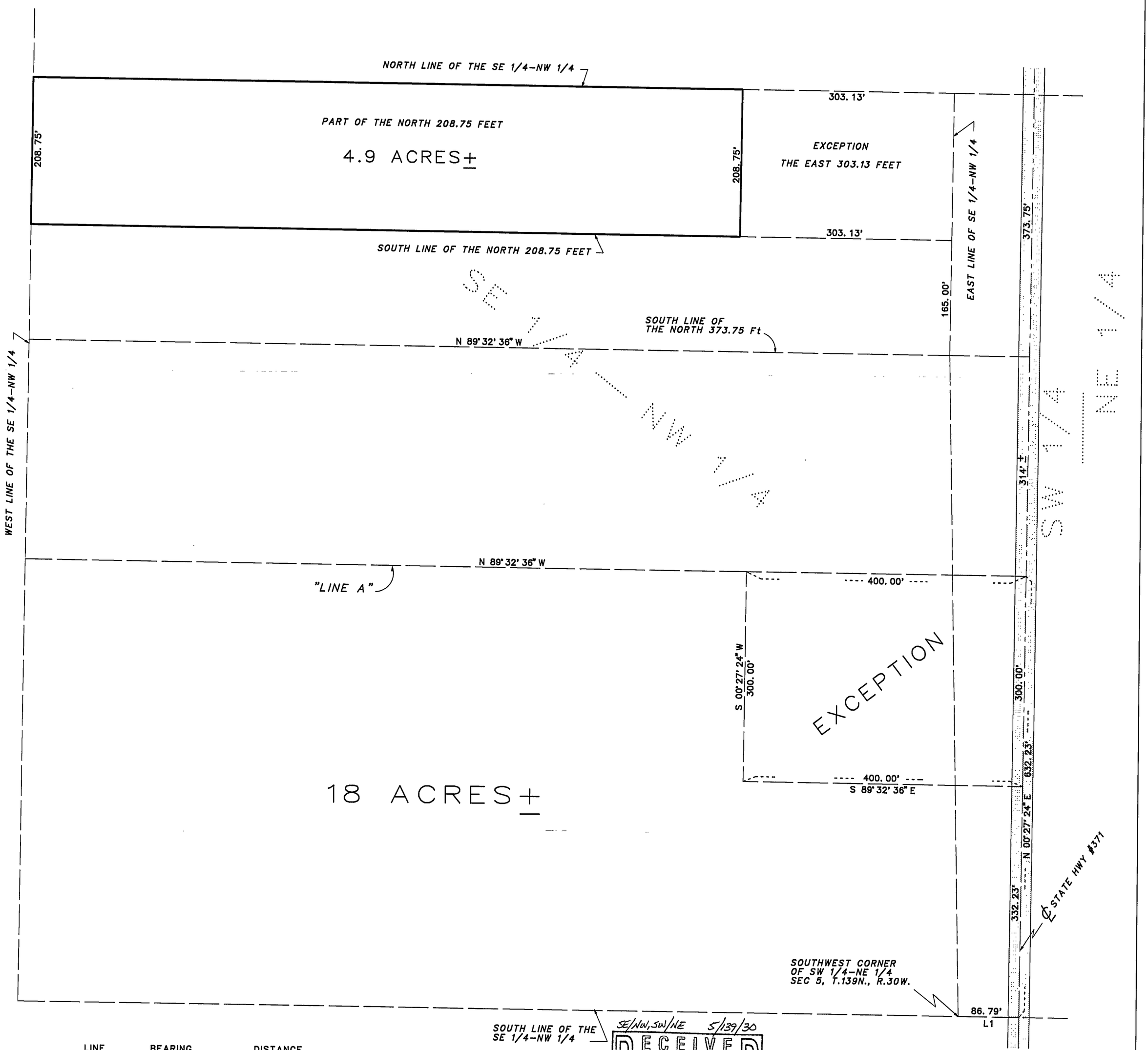

LINE	BEARING	DISTANCE
L 1	S 89°32'36" E	86.79'

THIS IN NOT A BOUNDARY SURVEY

AMI SURVEYORS & MAPPERS
1073 COUNTY 5 NW, HACKENSACK, MINNESOTA 56452
PHONE: OFFICE (218) 682 2411 * FAX 682 2988

N

0 50 100 200
SCALE IN FEET
ONE METER = 3.2808333 U.S. SURVEY FEET
1 FOOT = 0.3048006 METERS

SE/NW, SW/NE 5/139/30

RECEIVED
#831
JUN 8 2000
COUNTY SURVEYOR

CERTIFICATE OF SURVEY

I, ROGER A. MUSTONEN, HEREBY CERTIFY THAT THIS SKETCH AND DESCRIPTION WAS PREPARED BY ME OR UNDER MY DIRECT SUPERVISION AND THAT I AM A DULY REGISTERED LAND SURVEYOR UNDER THE LAWS OF THE STATE OF MINNESOTA.

ROGER A. MUSTONEN, LAND SURVEYOR
MINNESOTA LICENSE 11946