

# CERTIFICATE OF SURVEY

FOR

## TUCKAWAY BAY PARTNERSHIP

PART OF GOVERNMENT LOT 4, SECTION 6, TOWNSHIP 138 NORTH, RANGE 29 WEST OF THE 5th PRINCIPAL MERIDIAN & PART OF GOVERNMENT LOT 4, SECTION 31, TOWNSHIP 139 NORTH, RANGE 29 WEST OF THE 5th PRINCIPAL MERIDIAN

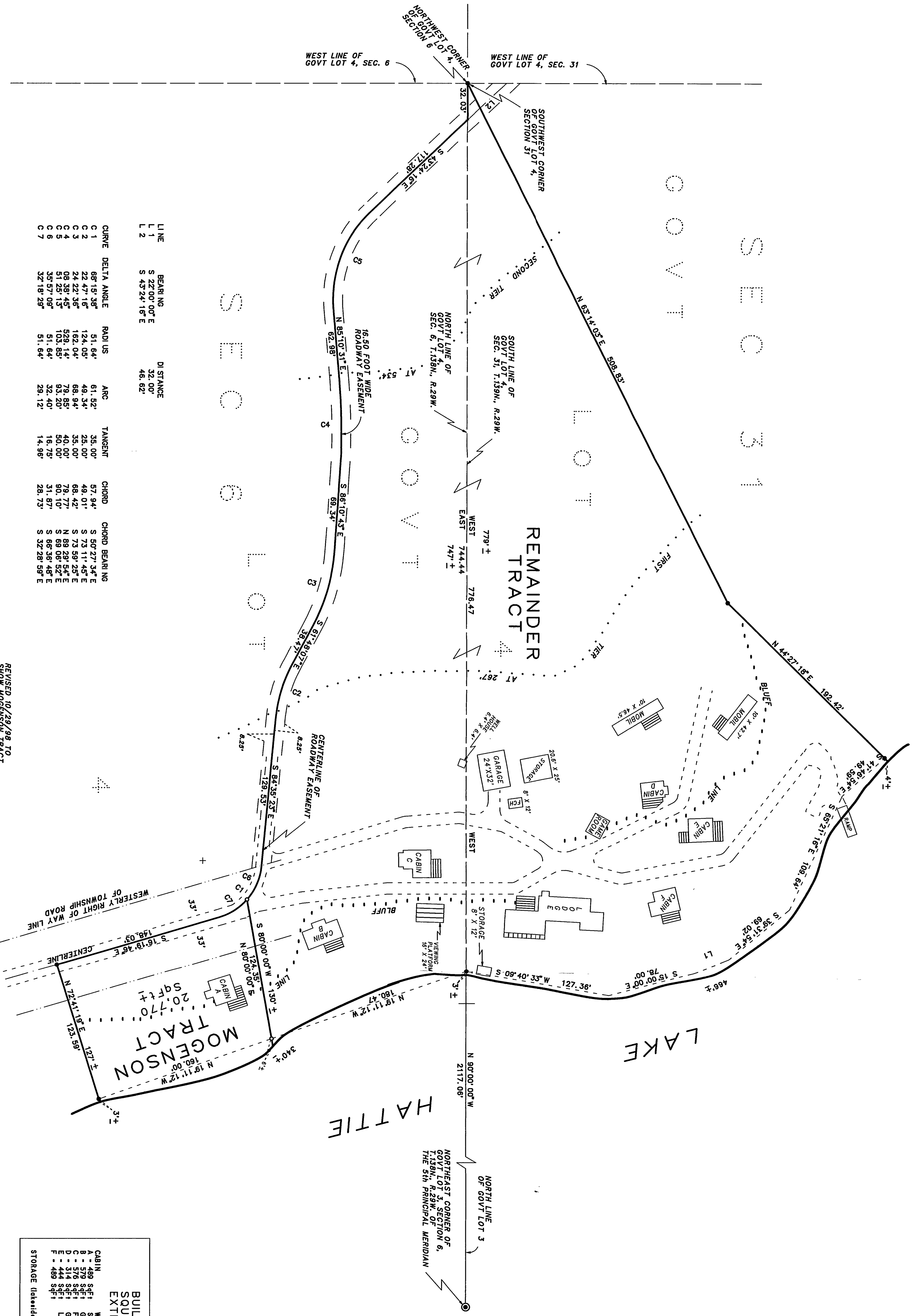

LINE	BEARING	DISTANCE
L 1	S 22°00'00\"E	32.00'
L 2	S 43°24'16\"E	46.62'

CURVE	DELTA ANGLE	RADIUS	ARC	TANGENT	CHORD	CHORD BEARING
C 1	68°15'36\"	51.64'	61.52'	35.00'	57.94'	S 50°27'34\"E
C 2	22°47'16\"	124.05'	49.34'	25.00'	49.01'	S 73°11'45\"E
C 3	24°22'36\"	162.04'	68.94'	35.00'	68.42'	S 73°59'25\"E
C 4	08°28'45\"	522.84'	29.95'	40.00'	78.77'	N 89°29'54\"E
C 5	08°28'45\"	522.84'	29.95'	40.00'	78.77'	N 89°29'54\"E
C 6	35°57'08\"	51.64'	32.40'	16.73'	31.87'	S 66°58'48\"E
C 7	32°18'29\"	51.64'	29.12'	14.96'	28.73'	S 32°28'59\"E

BUILDING & ROAD SURFACE SQUARE FOOTAGES USING EXTERIOR DIMENSIONS	
CABIN	2,881 S.F.
WELLHOUSE	40 S.F.
GARAGE	572 S.F.
FCH	101 S.F.
ROOM	1,528 S.F.
LOBBE	1,528 S.F.
CABIN	2,881 S.F.
WELLHOUSE	40 S.F.
GARAGE	572 S.F.
FCH	101 S.F.
ROOM	1,528 S.F.
LOBBE	1,528 S.F.
TOTAL	23,419 S.F.

STORAGE (included) EXCLUDED

REVISED 10/28/98 TO SHOW MOGENSEN TRACT & REMAINDER TRACT  
 ROGER A. MUSTONEN  
 RLS 11948

1073 COUNTY ROAD 133 U.S. SURVEY FEET  
 PHONE: OFFICE (763) 892-2411 • FAX 862-2888  
 1 FLOOR = 0.3048006 METERS

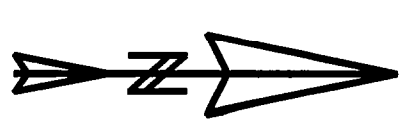

INITIAL BEARING ASSIGNED  
 ● DENOTES IRON MONUMENT FOUND  
 ○ DENOTES IRON MONUMENT SET (stamped 11948)

THERE ARE NO WET LANDS AS DEFINED IN MINNESOTA STATUTE 505.02, SUBD. 1.

THIS SURVEY WAS CONDUCTED IN ACCORDANCE WITH THE PROVISIONS OF MINNESOTA STATUTE 329.02, SUBD. 4, IN CONFORMANCE WITH APPLICABLE SURVEYING STANDARDS SET FORTH IN THE "RECOMMENDED PROCEDURES FOR THE PRACTICE OF LAND SURVEYING," APPROVED AND ADOPTED BY THE MINNESOTA SOCIETY OF PROFESSIONAL SURVEYORS.  
 NOTE: NO ATTEMPT WAS MADE TO SURVEY AND SHOW THE EXISTENCE OF EASEMENTS, ENCUMBRANCES, OR UTILITIES, OR TO CORRECT TERRAIN, LOW LAND LIMITS, ETC., EXCEPT AS SHOWN HEREON.  
 CERTIFICATE OF SURVEY  
 I, ROGER A. MUSTONEN, HEREBY CERTIFY THAT THIS SURVEY WAS A FULLY REGISTERED LAND SURVEYOR UNDER THE LAWS OF THE STATE OF MINNESOTA.  
 ROGER A. MUSTONEN, LAND SURVEYOR  
 MINNESOTA LICENSE 11948