

GULL LAKE

NORMAL RESERVOIR POOL ELEVATION = 1194.00

HIGHEST KNOWN ELEVATION = 1195.44

BENCHMARK: CORPS OF ENGINEERS GAUGE AT GULL LAKE DAM 0.00 GAUGE = 1188.14 ELEVATION

LAKE ELEVATION = 1194.00 ON 5-25-00

GULL LAKE

SHORELINE AS LOCATED ON 5-25-00

FOUND MONUMENTATION IS LOCATED 76 NORTH ON LINE OF COMPUTED CORNER

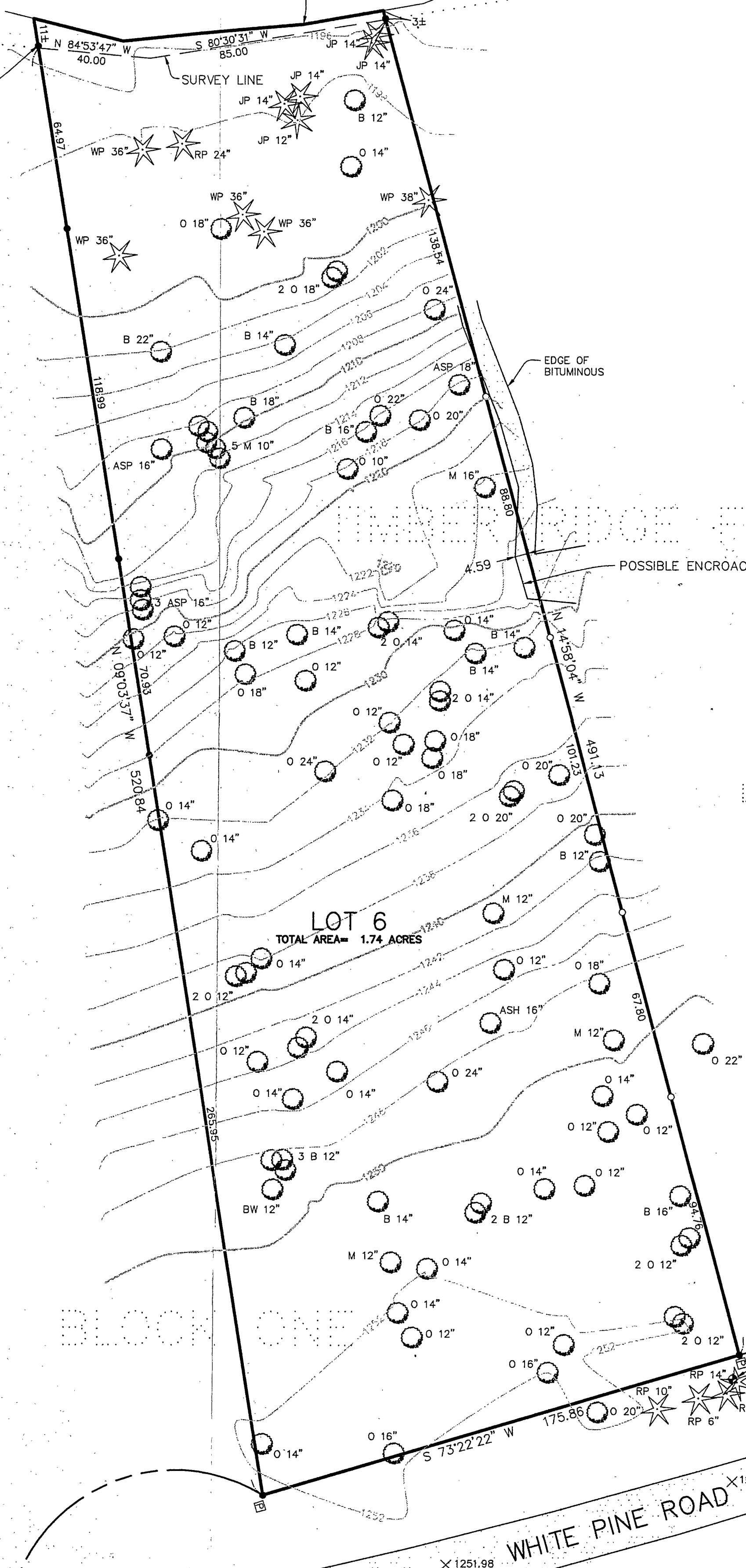

TOPOGRAPHIC SURVEY

LOT 6, BLOCK ONE, TIMBER RIDGE FIRST ADDITION,
SECTION 25, TOWNSHIP 134 NORTH, RANGE 30 WEST,
CASS COUNTY, MINNESOTA

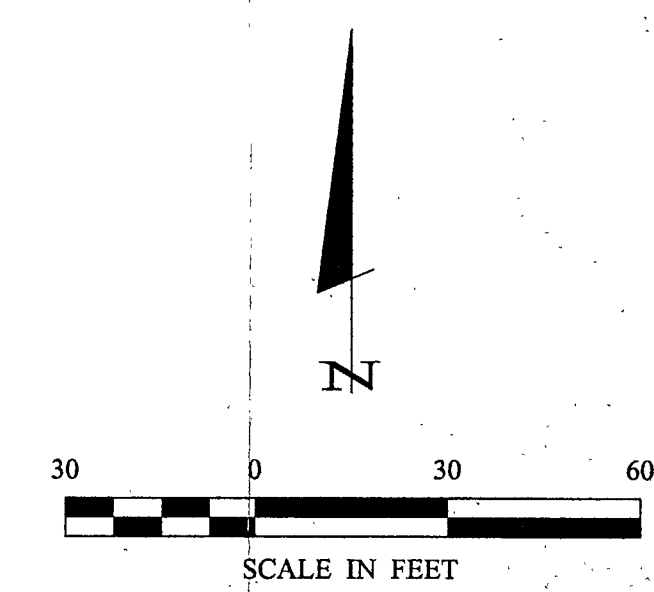

RECEIVED
#794
JUN 7 2000
COUNTY SURVEYOR

ORIENTATION OF THIS BEARING SYSTEM IS BASED ON THE WESTERLY LINE OF LOT 6 TO HAVE AN ASSUMED BEARING OF N 09°03'37\"/>

- DENOTES MONUMENT FOUND
- DENOTES IRON MONUMENT SET MARKED BY LICENSE NO. 17008

BEARINGS AND DISTANCES ARE AS SHOWN ON THE PLAT OF TIMBER RIDGE FIRST ADDITION.

LEGEND

- × 1251.76 DENOTES SPOT ELEVATION
- ◆ DENOTES BENCHMARK
- DENOTES GROUND TRANSFORMER
- DENOTES PHONE BOX
- 14" DENOTES 14" DIAMETER OAK
- 12" DENOTES 12" DIAMETER MAPLE
- 14" DENOTES 14" DIAMETER BIRCH
- 12" DENOTES 12" DIAMETER BASS WOOD
- 16" DENOTES 16" DIAMETER ASH
- 16" DENOTES 16" DIAMETER ASPEN
- ★ 12" DENOTES 12" DIAMETER JACK PINE
- ★ 36" DENOTES 36" DIAMETER WHITE PINE
- ★ 24" DENOTES 24" DIAMETER RED PINE
- 2 O 12" DENOTES TWO 12" DIAMETER OAK
- 2 B 12" DENOTES TWO 12" DIAMETER BIRCH
- 3 B 12" DENOTES THREE 12" DIAMETER BIRCH
- 3 ASP 12" DENOTES THREE 16" DIAMETER ASPEN
- 5 M 10" DENOTES FIVE 10" DIAMETER MAPLES

◆ BENCH MARK: 3/8" SPIKE IN NORTH FACE OF 12" RED PINE ELEVATION= 1252.56 CONTOURS ARE AT 2 FOOT INTERVALS

Landecker & Associates, Inc.
Engineering - Surveying - Planning
Roosevelt Lake, MN 56472
Phone: 1888665-9900 Fax: 218-686-9474

DATE 5-26-00 LIC. NO. 17008

REVISIONS	DATE	DESCRIPTION

DATE:	5-26-00
SCALE:	1"=30'
HORIZ.:	1"=30'
VERT.:	NONE

COMPUTER:	T001152
FIELD BOOK:	BOOK 192 PG. 44
FILE NO.:	001152