

# CERTIFICATE OF SURVEY

PART OF THE SOUTHWEST QUARTER,  
SECTION 27, TOWNSHIP 142 NORTH, RANGE 30 WEST,  
CASS COUNTY, MINNESOTA

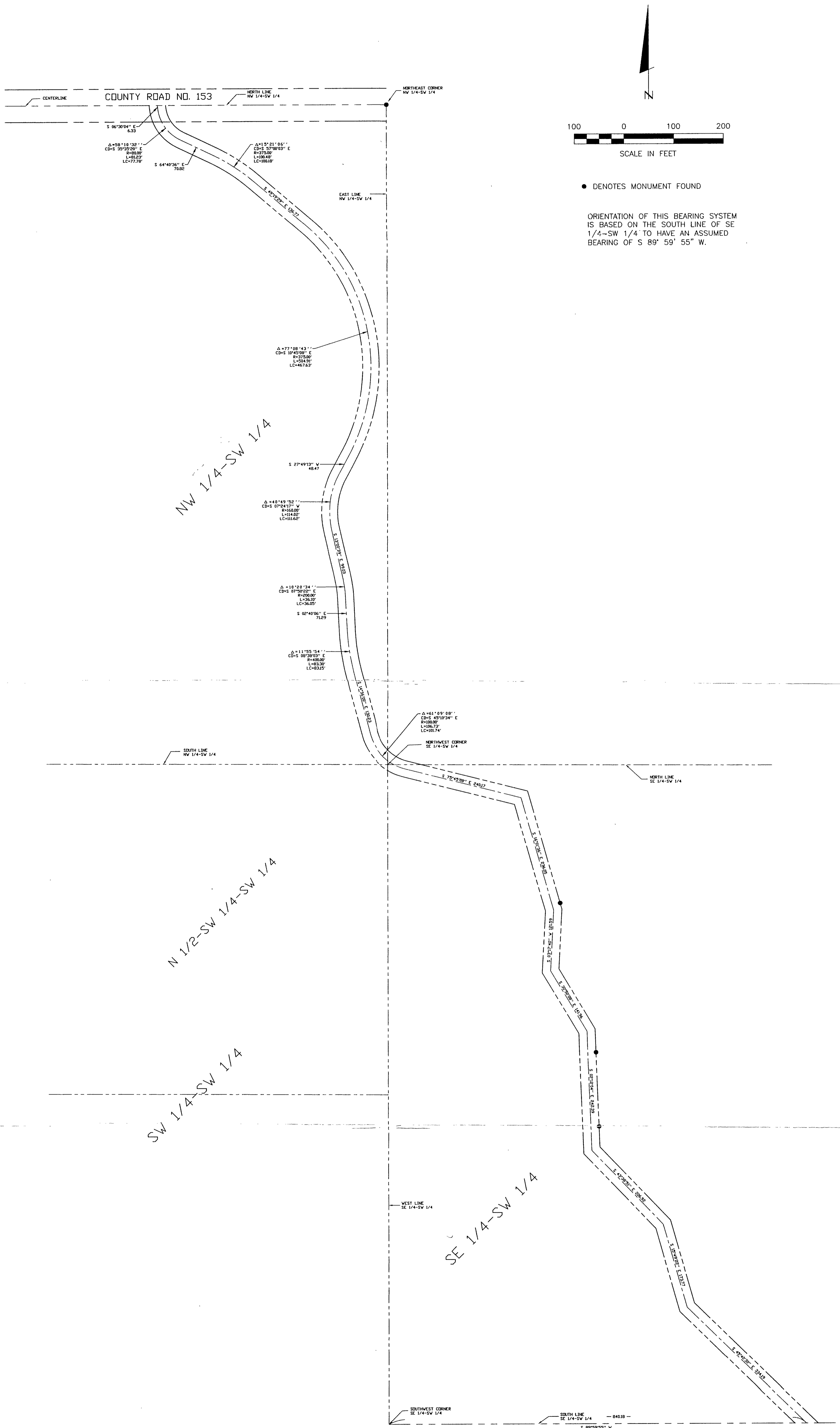

1 of 1	CERTIFICATE OF SURVEY	PROJ. MGR. TLF	COMPUTER: 002048	DATE: 01/00	REVISIONS	I HEREBY CERTIFY THAT THIS SURVEY, PLAN, SPECIFICATION OR REPORT WAS PREPARED BY ME OR UNDER MY DIRECT SUPERVISION AND THAT I AM A DULY LICENSED ENGINEER OR LAND SURVEYOR UNDER THE LAWS OF THE STATE OF MINNESOTA.  DATE: 01/00 LIC. NO. 21367	
	LOREN ADAMS 1415 ORIOLE DR. WACONIA, MN. 55387	CHECKED BY: TLF	FIELD BOOK: BOOK 160 PG. 1	SCALE: HORZ. 1"=100'	DATE		
		DRAWN BY: DRG	FILE NO: 002048	HORZ. 1"=100'			
				VERT. NONE			

**Landecker & Associates, Inc.**  
Engineering · Surveying · Planning  
Walker, MN 56484  
Phone: 218-547-1296 Fax: 218-547-2172