

CERTIFICATE OF SURVEY

NORTHWEST QUARTER OF SOUTHEAST QUARTER, SOUTH HALF OF NORTHEAST QUARTER,
AND EAST HALF OF SOUTHEAST QUARTER, SECTION 29,
AND PART OF GOVERNMENT LOT 2, SECTION 28,
TOWNSHIP 143 NORTH, RANGE 31 WEST,
CASS COUNTY, MINNESOTA

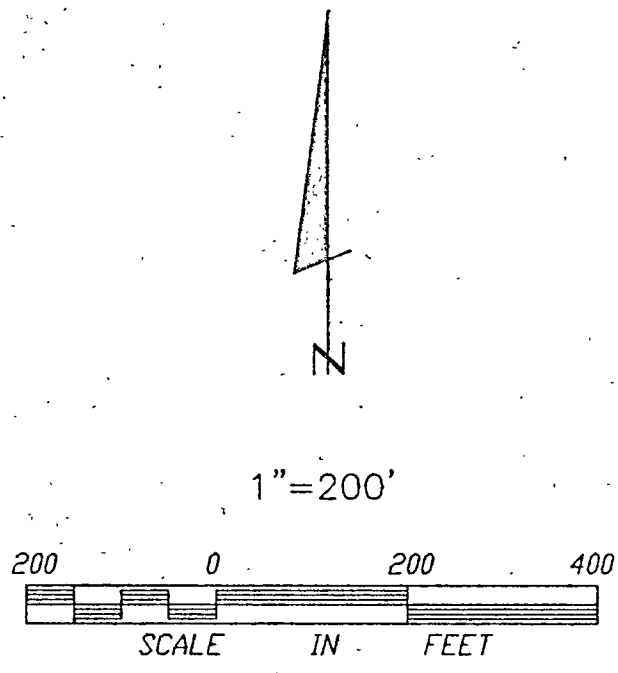

- DENOTES IRON MONUMENT FOUND
- DENOTES IRON MONUMENT SET BY REGISTRATION NO. 21367
- ≡ DENOTES DELINEATED WETLAND
- ⊙ DENOTES WETLAND DERIVED FROM AERIAL TOPOGRAPHIC SURVEY

ORIENTATION OF THIS BEARING SYSTEM IS BASED ON THE SOUTH LINE OF SOUTHEAST QUARTER TO HAVE AN ASSUMED BEARING OF S 89° 49' 12" E.

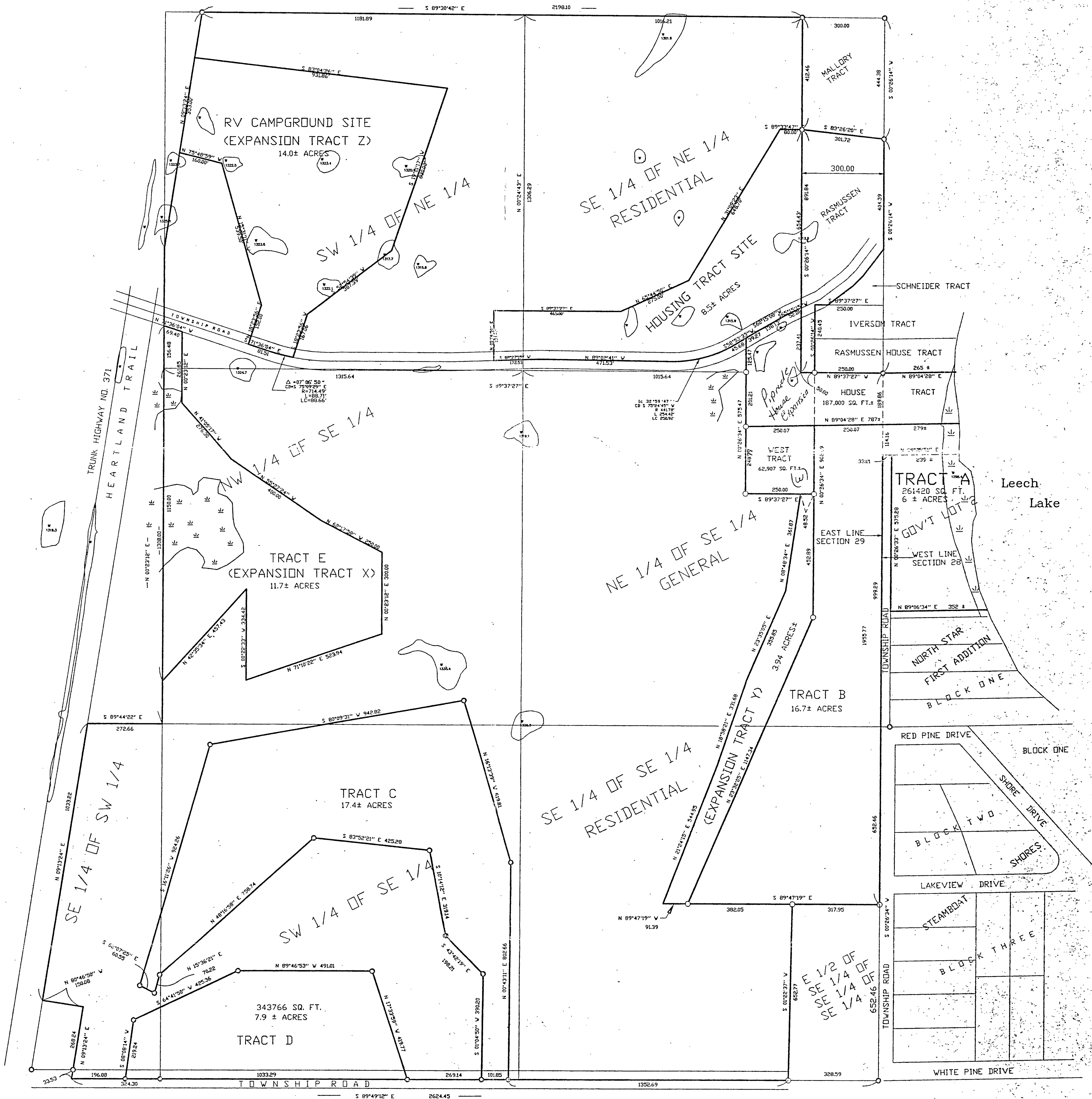

| | | | | | | | | | | |
|--------------|---|-----------|-------------|---------------|---------|-----------|-------------|--|--|----|
| 1 30 1 | CERTIFICATE OF SURVEY | | PROJ. MGR. | COMPUTER: | DATE: | REVISIONS | | I HEREBY CERTIFY THAT THIS SURVEY, PLAN, SPECIFICATION OR REPORT WAS PREPARED BY ME OR UNDER MY DIRECT SUPERVISION AND THAT I AM A DULY LICENSED ENGINEER OR LAND SURVEYOR UNDER THE LAWS OF THE STATE OF MINNESOTA. | Landecker & Associates, Inc. Engineering • Surveying • Planning Walker, MN 56484 Phone: 218-547-1296 Fax: 218-547-2372 | |
| | DAN PIPRUDE PO BOX 1000 WALKER, MN. 56484 | | TLF | 002034 | 4/21/00 | DATE | DESCRIPTION | | | BY |
| | CHECKED BY: | | FIELD BOOK: | SCALE: | | | | | | |
| | DRAWN BY: | | BOOK PG.: | HORZ. 1"=200' | | | | | | |
| DRG | | FILE NO.: | 002034 | VERT. NONE | | | | DATE: 4/21/00 LIC. NO. 21367 | | |