

# CERTIFICATE OF SURVEY

PART OF SOUTHWEST QUARTER OF SOUTHEAST QUARTER,  
SECTION 19, TOWNSHIP 140 NORTH, RANGE 30 WEST,  
CASS COUNTY, MINNESOTA

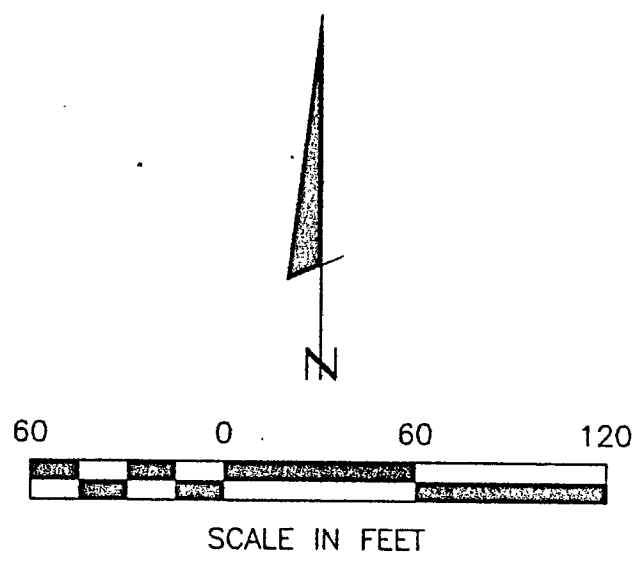

- DENOTES MONUMENT FOUND
- DENOTES IRON MONUMENT SET MARKED BY LICENSE NO. 21367
- ≡ DENOTES WETLAND
- ( ) DENOTES DEED VALUE

ORIENTATION OF THIS BEARING SYSTEM IS BASED ON THE EAST LINE OF SW 1/4-SE 1/4 TO HAVE AN ASSUMED BEARING OF N 00° 24' 43" W.

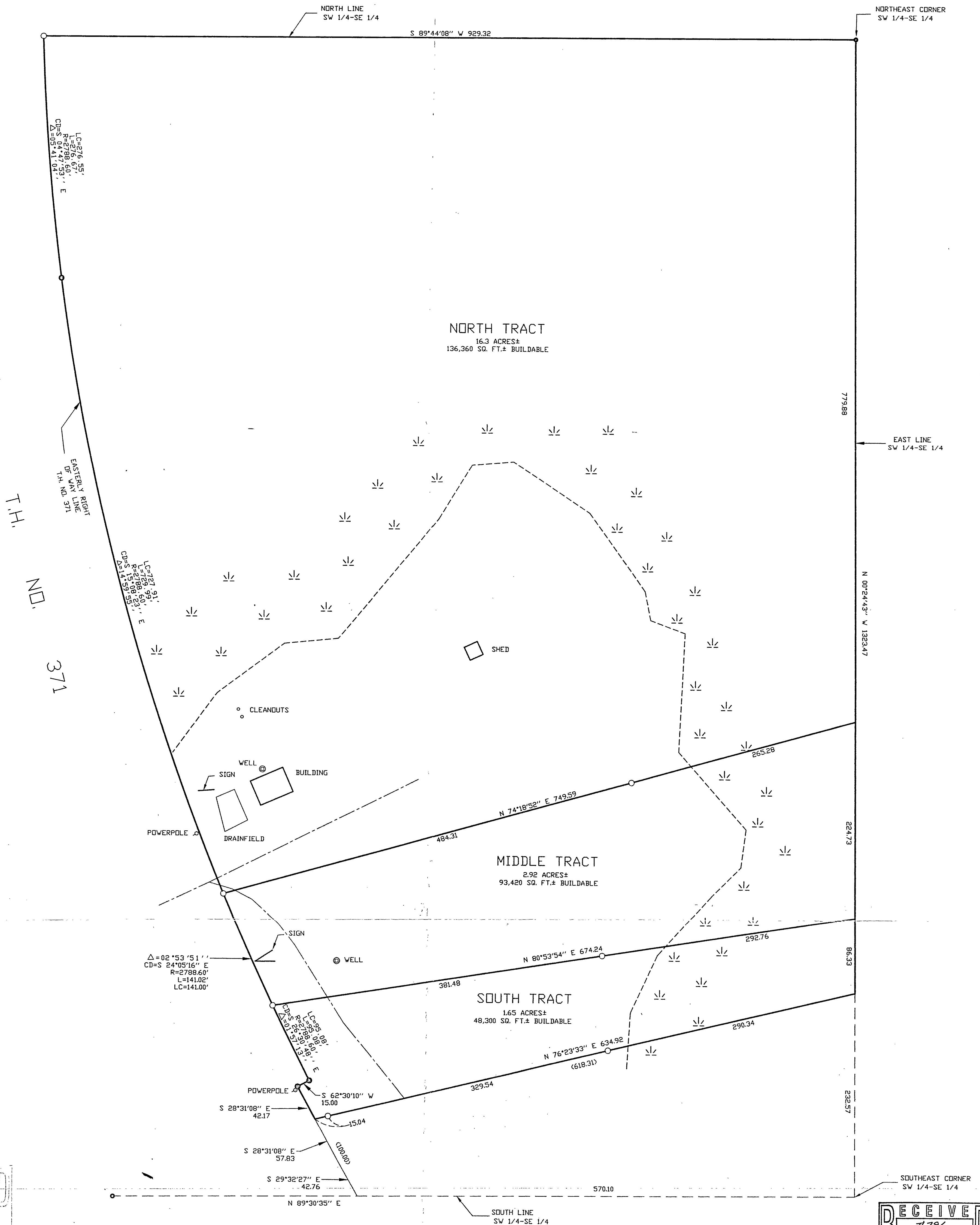

RECEIVED  
NOV 22 2002  
COUNTY SURVEYOR

RECEIVED  
# 786  
5/16/19/140/30  
CASS COUNTY SURVEYOR

CERTIFICATE OF SURVEY	PROJ. MGR.	COMPUTER:	DATE:	REVISIONS		I HEREBY CERTIFY THAT THIS SURVEY, PLAN, SPECIFICATION OR REPORT WAS PREPARED BY ME OR UNDER MY DIRECT SUPERVISION AND THAT I AM A DULY LICENSED ENGINEER OR LAND SURVEYOR UNDER THE LAWS OF THE STATE OF MINNESOTA.
	GLEN WITHAM PO BOX 250 HACKENSACK, MN. 56452	TLF	002013	4/25/00	DATE DESCRIPTION BY	
	CHECKED BY:	FIELD BOOK:	SCALE:			
	TLF	BOOK 157 Pg. 73	HORZ. 1"=60'			
	DRAWN BY:	FILE NO:	VERT. NONE			
	DRG	002013				DATE 4/25/00 LIC. NO. 21367

**Landecker & Associates, Inc.**  
Engineering • Surveying • Planning  
Walker, MN 56484  
Phone 218-547-1296 Fax 218-547-3272