

CERTIFICATE OF SURVEY

PART OF GOVERNMENT LOT 7,
SECTION 22, TOWNSHIP 139 NORTH, RANGE 30 WEST,
CASS COUNTY, MINNESOTA

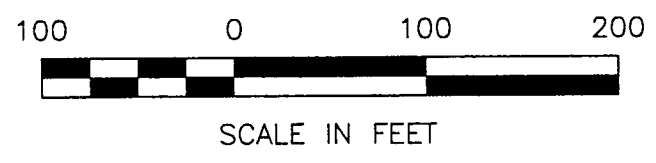
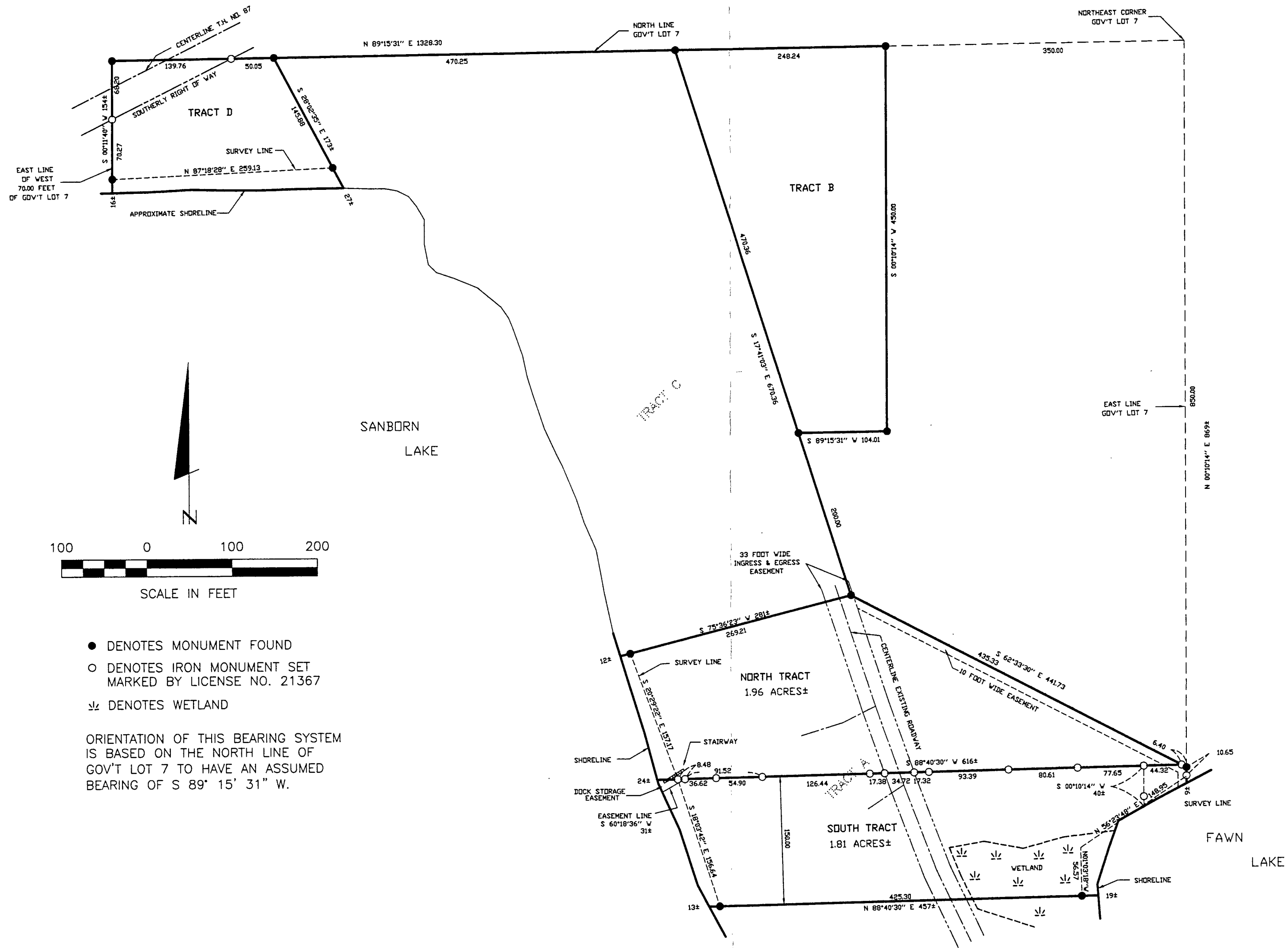

- DENOTES MONUMENT FOUND
 - DENOTES IRON MONUMENT SET MARKED BY LICENSE NO. 21367
 - ≍ DENOTES WETLAND
- ORIENTATION OF THIS BEARING SYSTEM IS BASED ON THE NORTH LINE OF GOV'T LOT 7 TO HAVE AN ASSUMED BEARING OF S 89° 15' 31" W.

785
RECEIVED
MAY 4 2000
6L7 22/139/30
COUNTY SURVEYOR

I HEREBY CERTIFY THAT THIS SURVEY WAS PREPARED BY ME OR UNDER MY DIRECT SUPERVISION AND THAT I AM A DULY LICENSED ENGINEER OR LAND SURVEYOR UNDER THE LAWS OF THE STATE OF MINNESOTA. [Signature] DATE: 4/27/00 LIC. NO. 21367	REVISIONS DATE DESCRIPTION	COMPUTER: 992247 FIELD BOOK: PG. 76 FILE NO: W992247	DATE: 2/1/00 SCALE: 1"=100' HORZ.: NONE VERT.: NONE	PROJECT MGR. TLF CHECKED BY: TLF DRAWN BY: DRG	CERTIFICATE OF SURVEY PETE BLEYHL 1837 EDGEWOOD AVE. SOUTH MINNEAPOLIS, MN. 55426-2105
	LANDecker & Associates, Inc. Engineering - Surveying - Planning Waller, MN 56484 Phone: 218-547-1196 Fax: 218-547-2172	RECEIVED MAY 4 2000 6L7 22/139/30 COUNTY SURVEYOR	SHEET 1 OF 1	DATE: 4/27/00 LIC. NO. 21367	PROJECT MGR. TLF CHECKED BY: TLF DRAWN BY: DRG