

# CERTIFICATE OF SURVEY

PART OF GOVERNMENT LOT 5,  
SECTION 21, TOWNSHIP 142 NORTH, RANGE 27 WEST,  
CASS COUNTY, MINNESOTA

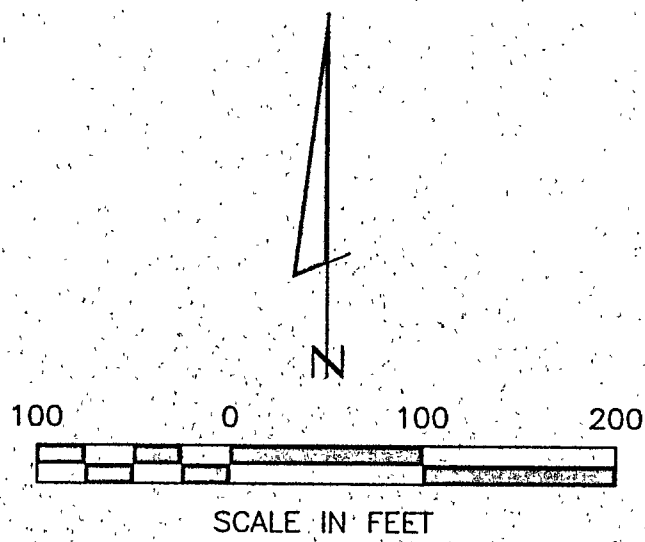

- ⊙ DENOTES GLO BRASS CAP MONUMENT FOUND
- DENOTES MONUMENT FOUND
- DENOTES IRON MONUMENT SET MARKED BY LICENSE NO. 21367
- ↯ DENOTES WETLAND

ORIENTATION OF THIS BEARING SYSTEM IS BASED ON THE SOUTH LINE OF GOV'T LOT 5 TO HAVE AN ASSUMED BEARING OF S 88° 40' 00" E.

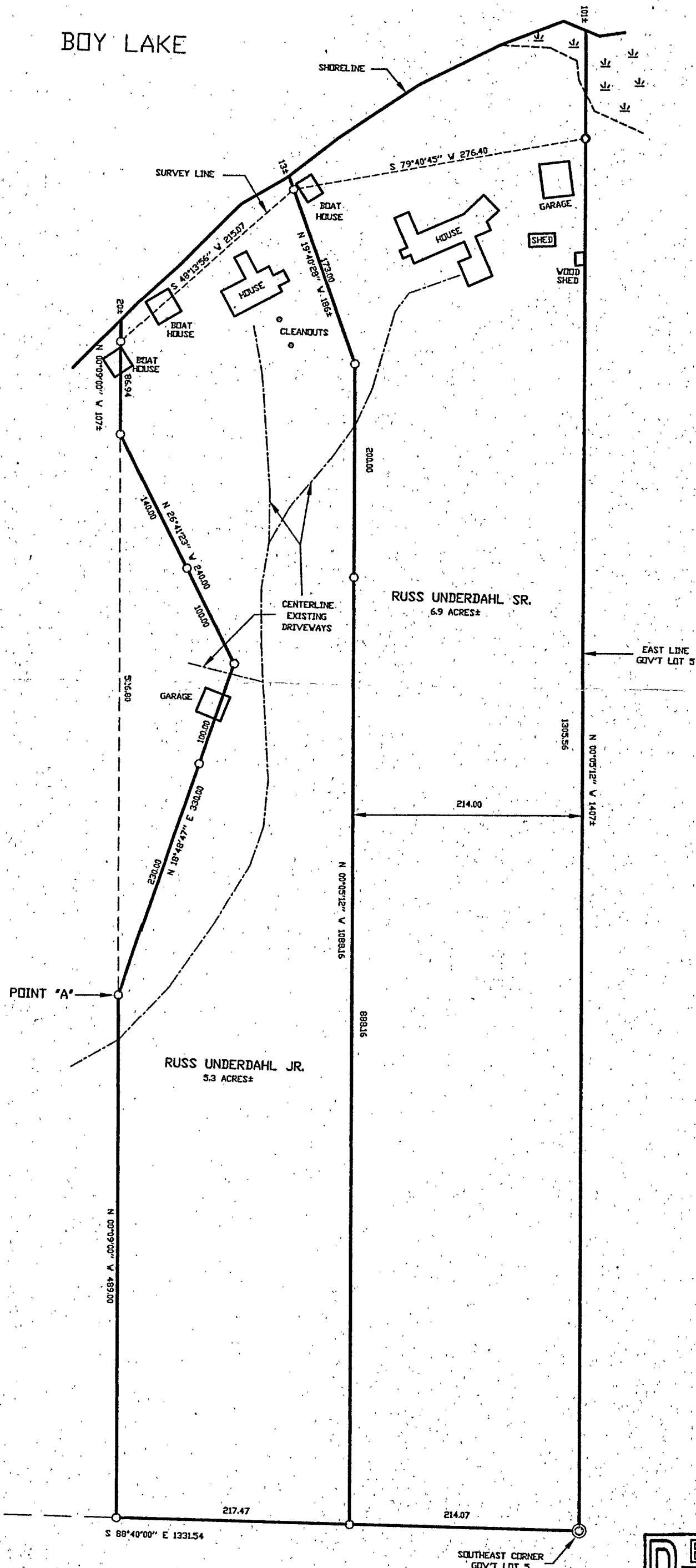

**RECEIVED**  
 MAY 9 2000  
 GLS 21/142/27  
 COUNTY SURVEYOR

1 of 1	CERTIFICATE OF SURVEY	PROJ. MGR. TLF	COMPUTER: 992237	DATE: 5/5/00	REVISIONS DATE DESCRIPTION BY	HEREBY CERTIFY THAT THIS SURVEY, PLAN, SPECIFICATION OR REPORT WAS PREPARED BY ME OR UNDER MY DIRECT SUPERVISION AND THAT I AM A DULY LICENSED ENGINEER OR LAND SURVEYOR UNDER THE LAWS OF THE STATE OF MINNESOTA
	RUSS UNDERDAHL SR. 2118 BAISDELL AVENUE MINNEAPOLIS, MN. 55404	CHECKED BY: TLF	FIELD BOOK: BOOK 156 PG. 45	SCALE: HORZ. 1"=100'		DATE: 5/5/00 LIC. NO. 21367
	DRAWN BY: DRG	FILE NO.: W992237	VERT. NONE			