

# CERTIFICATE OF SURVEY

PART OF GOVERNMENT LOT 7,  
SECTION 22, TOWNSHIP 140 NORTH, RANGE 28 WEST,  
CASS COUNTY, MINNESOTA

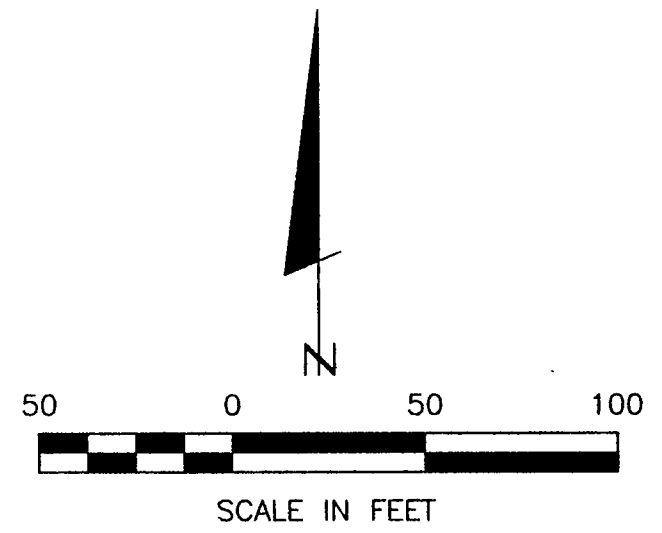

- DENOTES MONUMENT FOUND
- DENOTES IRON MONUMENT SET MARKED BY LICENSE NO. 21367
- ≡ DENOTES WETLAND

ORIENTATION OF THIS BEARING SYSTEM IS BASED ON THE EAST LINE OF GOV'T LOT 7 TO HAVE AN ASSUMED BEARING OF NORTH-SOUTH.

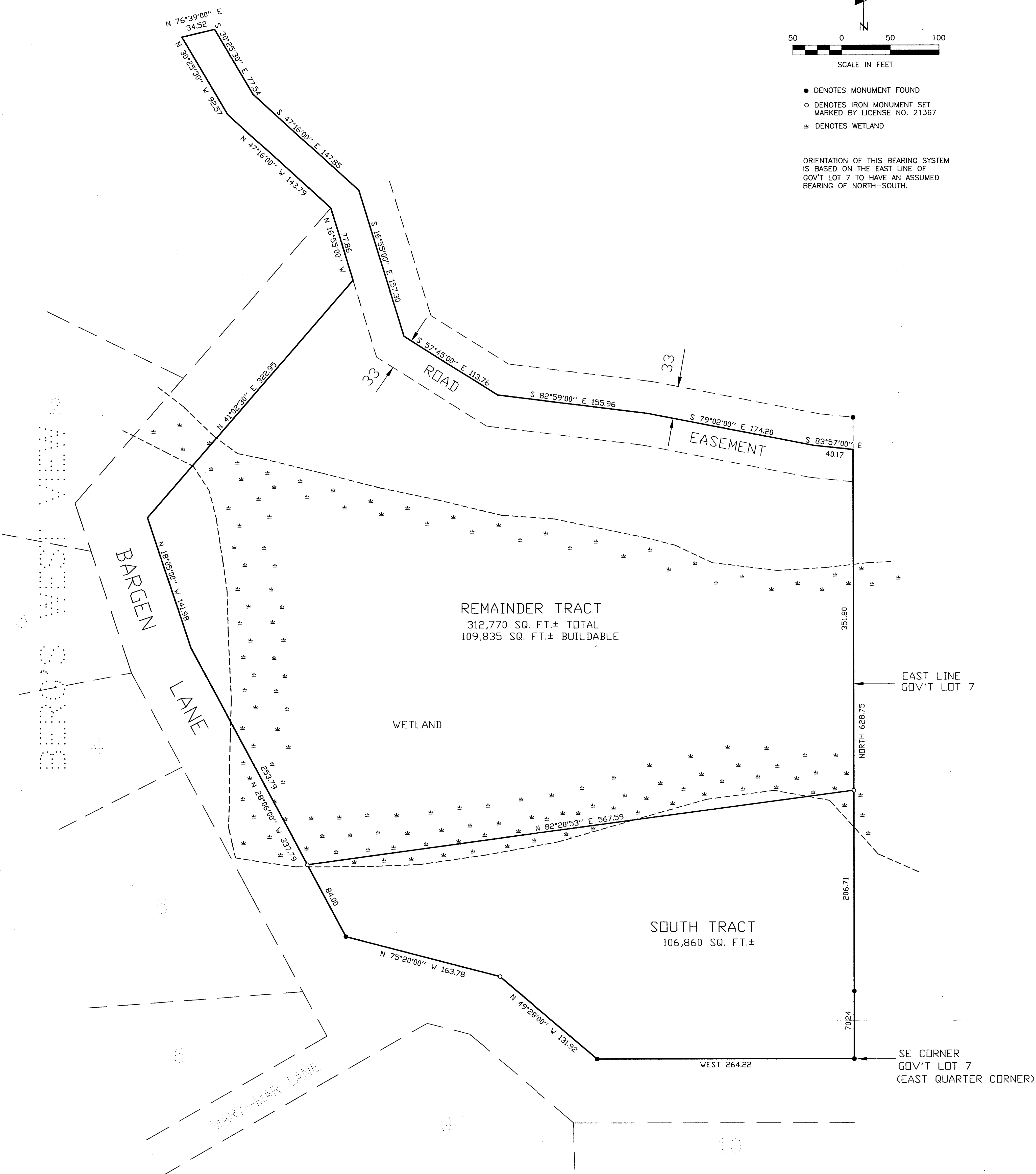

REMAINDER TRACT  
312,770 SQ. FT.± TOTAL  
109,835 SQ. FT.± BUILDABLE

SOUTH TRACT  
106,860 SQ. FT.±

1 1	<b>CERTIFICATE OF SURVEY</b>	PROJ. MGR. TLF	COMPUTER: 992205	DATE: 3/6/00	REVISIONS	I HEREBY CERTIFY THAT THIS SURVEY, PLAN, SPECIFICATION OR REPORT WAS PREPARED BY ME OR UNDER MY DIRECT SUPERVISION AND THAT I AM A DULY LICENSED ENGINEER OR LAND SURVEYOR UNDER THE LAWS OF THE STATE OF MINNESOTA.  _____ DATE: 3/6/00 LIC. NO. 21367
	DICK KRUGER 4249 TIMBER DRIVE NW HACKENSACK, MN. 56452	CHECKED BY: TLF	FIELD BOOK: BOOK 157 PG. 33	SCALE: HORZ. 1"=50'	DESCRIPTION	
	DRAWN BY: DRG	FILE NO: 992205	VERT. NONE			