

CERTIFICATE OF SURVEY

PART OF GOVERNMENT LOT 3, SECTION 16,
TOWNSHIP 142 NORTH, RANGE 31 WEST, CASS COUNTY, MINNESOTA

FOR: TREVOR BERG
P.O. BOX 939
WALKER, MN 56484

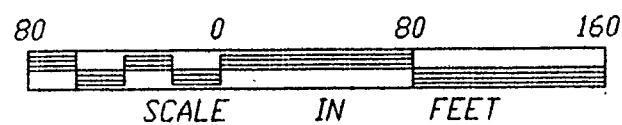

- DENOTES MONUMENT FOUND
- DENOTES IRON MONUMENT SET MARKED BY LICENSE NO. 21367
- ☁ DENOTES WETLAND

ORIENTATION OF THIS BEARING SYSTEM IS BASED ON THE NORTH LINE OF GOV'T LOT 3 AND ASSUMED TO BEAR S 89°47'22" E.

NOTE: SEE SEPERATE SHEETS IN FILE FOR DESCRIPTIONS OF NORTH, SOUTH AND EAST TRACTS.

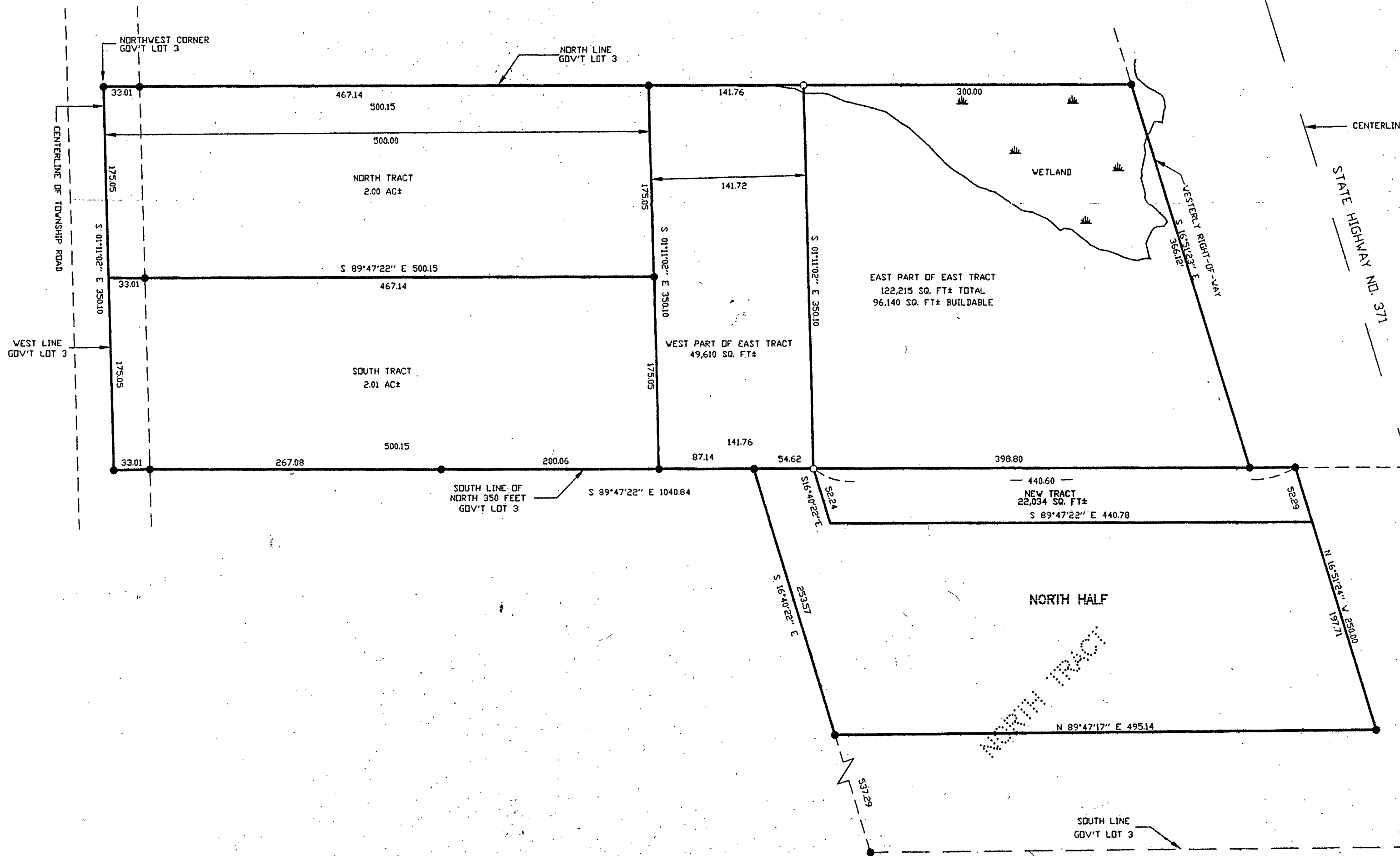

Landecker & Associates, Inc.
Engineering, Surveying, Planning
Walker, MN 56484
Phone: 218-541-1236 Fax: 218-541-2272

I HEREBY CERTIFY THAT THIS SURVEY, PLAN, SPECIFICATION OR REPORT WAS PREPARED BY ME OR UNDER MY DIRECT SUPERVISION AND THAT I AM A DULY LICENSED SURVEYOR OR ENGINEER OF THE STATE OF MINNESOTA.
Trevor Berg
DATE: 2/29/00 LIC. NO. 21367

PROJ. MGR.	COMPUTER:	DATE:	REVISIONS
TLF	992112	2/29/00	DATE DESCRIPTION
CHECKED BY:	FIELD BOOK:	SCALE:	1"=80'
TLF	BOOK:	HORIZ.:	
DRAWN BY:	FILE NO.:	VERT.:	NONE
DRG	W992112		

CERTIFICATE OF SURVEY
TREVOR BERG
PO BOX 939
WALKER, MN. 56484

SHEET
1 of 1