

CERTIFICATE OF SURVEY

PART OF SOUTHWEST QUARTER OF SOUTHEAST QUARTER,
SECTION 21, TOWNSHIP 142 NORTH, RANGE 31 WEST,
CASS COUNTY, MINNESOTA

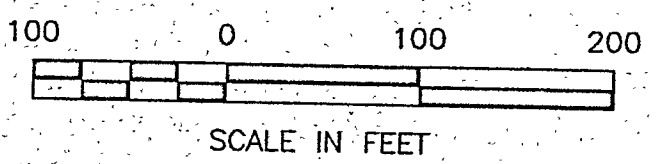
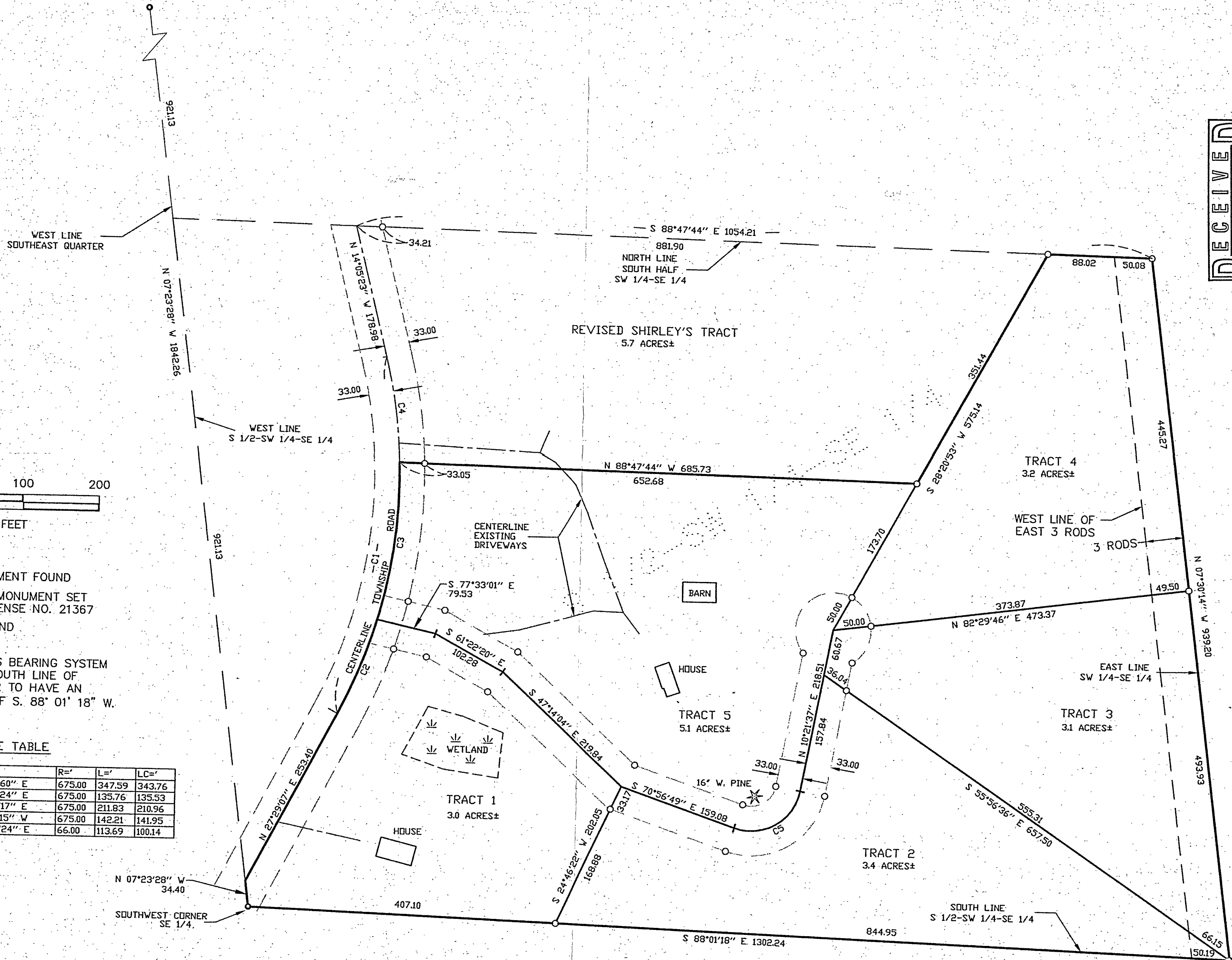

- DENOTES MONUMENT FOUND
- DENOTES IRON MONUMENT SET MARKED BY LICENSE NO. 21367
- ∇ DENOTES WETLAND

ORIENTATION OF THIS BEARING SYSTEM IS BASED ON THE SOUTH LINE OF SOUTHEAST QUARTER TO HAVE AN ASSUMED BEARING OF S. 88° 01' 18" W.

CURVE TABLE

NUMBER	Δ =	CD =	R =	L =	LC =
C1	29°30'14"	N 12°43'60" E	675.00	347.59	343.76
C2	11°31'25"	N 21°43'24" E	675.00	135.76	135.53
C3	17°58'49"	N 06°58'17" E	675.00	211.83	210.96
C4	12°04'16"	N 08°03'15" W	675.00	142.21	141.95
C5	98°41'33"	N 59°42'24" E	66.00	113.69	100.14

RECEIVED
#722 Rev
JAN - 9 2003
SW/SE 2/12/31
CASS COUNTY SURVEYOR

HEREBY CERTIFY THAT THIS SURVEY, PLAN, SPECIFICATION OR REPORT WAS PREPARED BY ME OR UNDER MY DIRECT SUPERVISION AND THAT I AM A DULY LICENSED ENGINEER OR SURVEYOR UNDER THE LAWS OF THE STATE OF MINNESOTA.

LANDecker & Associates, Inc.
Engineering • Surveying • Planning
Walker, MN 56484
Phone: 218-547-1296 Fax: 218-547-2172

DATE: 11/01/02 LIC. NO. 21367

REVISIONS	DATE	DESCRIPTION	BY
1	2/29/00	1/4-2-1 EAST 3 RODS	TLF

COMPUTER: 992048
FIELD BOOK: BOOK 155 PG. 68
FILE NO: W992048

PROJ. MGR. TLF
CHECKED BY: TLF
DRAWN BY: DRG

CERTIFICATE OF SURVEY
LOUIS CHALICH
PO BOX 69
WALKER, MN 56484

SHEET 1 OF 1