

SURVEY SKETCH

PART OF GOVERNMENT LOT 4, SECTION 9,
TOWNSHIP 142 NORTH, RANGE 31 WEST,
CASS COUNTY, MINNESOTA

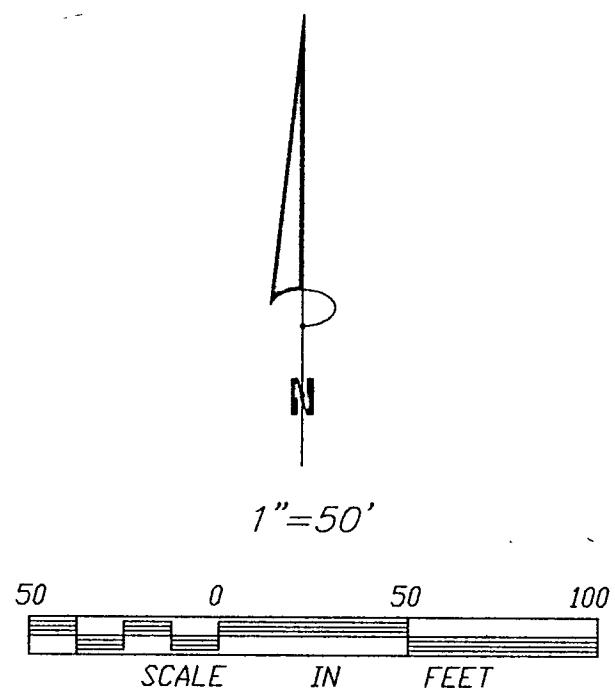

ORIENTATION OF THIS BEARING SYSTEM IS BASED ON THE
SOUTH LINE OF GOVERNMENT LOT 3 AND IS ASSUMED TO
BEAR N 89°18'00" E

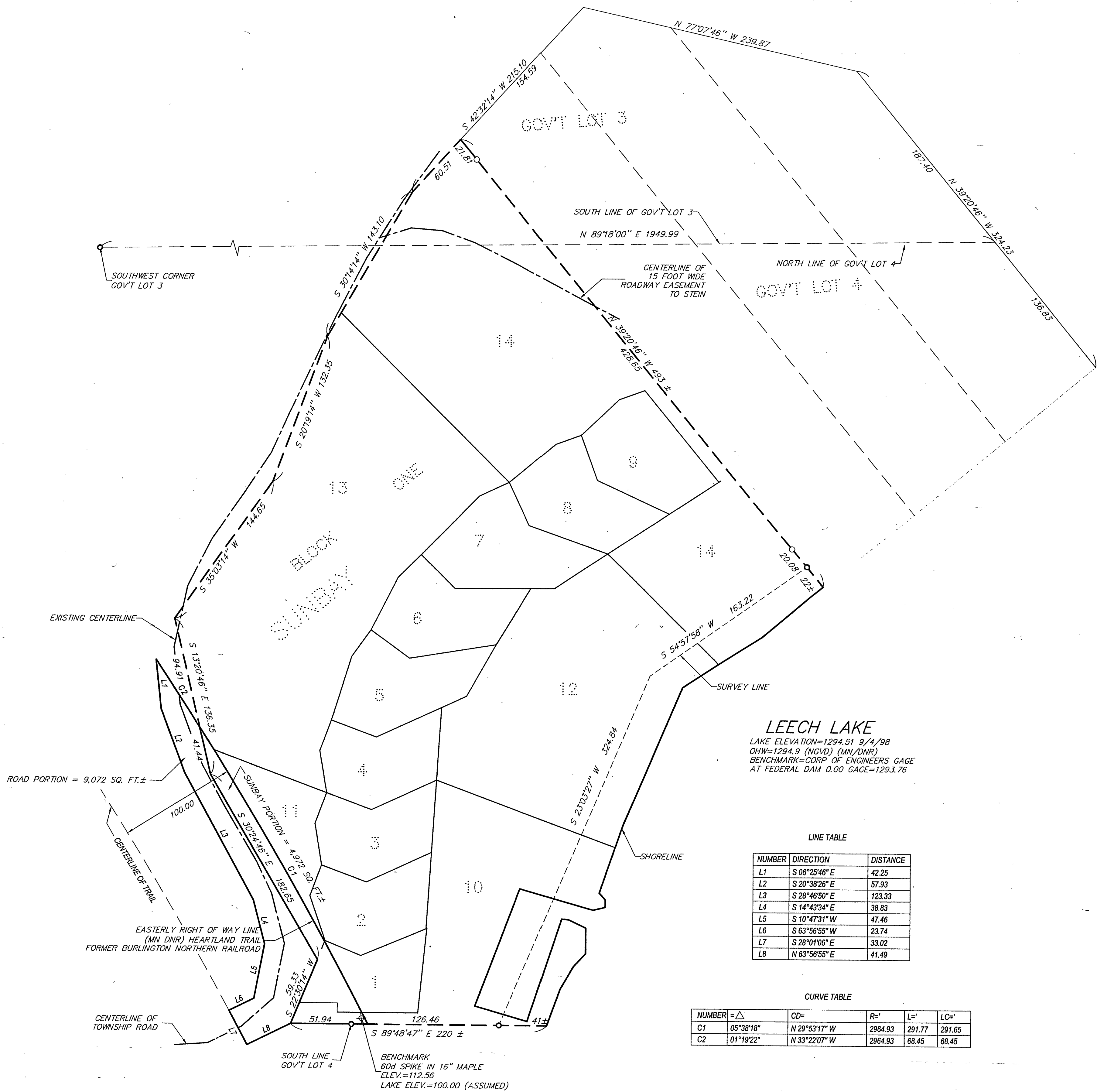

LEECH LAKE
LAKE ELEVATION=1294.51 9/4/98
OHW=1294.9 (NGVD) (MN/DNR)
BENCHMARK=CORP OF ENGINEERS GAGE
AT FEDERAL DAM 0.00 GAGE=1293.76

LINE TABLE

| NUMBER | DIRECTION | DISTANCE |
|--------|---------------|----------|
| L1 | S 06°25'46" E | 42.25 |
| L2 | S 20°38'26" E | 57.93 |
| L3 | S 28°46'50" E | 123.33 |
| L4 | S 14°43'34" E | 38.83 |
| L5 | S 10°47'31" W | 47.46 |
| L6 | S 63°56'55" W | 23.74 |
| L7 | S 28°01'06" E | 33.02 |
| L8 | N 63°56'55" E | 41.49 |

CURVE TABLE

| NUMBER | CD | R | L | LC |
|--------|-----------|---------------|---------|--------|
| C1 | 05°38'18" | N 29°53'17" W | 2964.93 | 291.77 |
| C2 | 01°19'22" | N 33°22'07" W | 2964.93 | 68.45 |

20 #4 9/42/31
RECEIVED
#716
FEB 23 2000
#716
COUNTY SURVEYOR

| | | | | | | |
|-----------------------|---|--------------------|-------------------------|-------------------------|--------------------------|--|
| SHEET 1 OF 1 | SURVEY SKETCH | PROJ. MGR. TLF | COMPUTER: 992167 | DATE: 2/18/00 | REVISIONS DESCRIPTION | I HEREBY CERTIFY THAT THIS SURVEY, PLAN, SPECIFICATION OR REPORT WAS PREPARED BY ME OR UNDER MY DIRECT SUPERVISION AND THAT I AM A DULY LICENSED ENGINEER OR LAND SURVEYOR UNDER THE LAWS OF THE STATE OF MINNESOTA. DATE 2/18/00 LIC. NO 21367 |
| | RICHARD BURNS 1220 MAIN AVE. FARGO, ND. 58103 | CHECKED BY: TLF | FIELD BOOK: BOOK PG. | SCALE: HORIZ. 1"=50' | BY | |
| | | DRAWN BY: DRG | FILE NO: W992167 | VERT. NONE | | |
| | | | | | | |

Landecker & Associates, Inc.
Engineering - Surveying - Planning
Walker, MN 56484
Phone: 218-547-1296 Fax: 218-547-2272