

# CERTIFICATE OF SURVEY

THE EAST HALF OF THE SOUTHEAST QUARTER OF THE NORTHWEST QUARTER, AND ALL THAT PORTION OF THE NORTH HALF OF THE SOUTHWEST QUARTER OF THE NORTHEAST QUARTER, ALL IN SECTION 12, TOWNSHIP 141 NORTH, RANGE 31 WEST, CASS COUNTY, MINNESOTA

For: Bill Bieloh  
P.O. Box 969  
Walker, MN. 56484



1"=100'

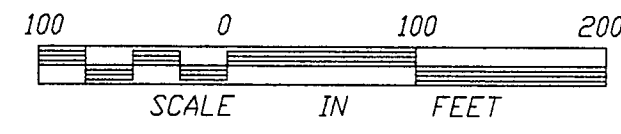

- DENOTES BRASS CAP MONUMENT FOUND
- DENOTES FOUND IRON MONUMENT
- DENOTES IRON MONUMENT SET MARKED BY REGISTRATION NO. 21367

ORIENTATION OF THIS BEARING SYSTEM IS BASED ON THE NORTH LINE OF THE SOUTHWEST QUARTER OF THE NORTHEAST QUARTER AND IS ASSUMED TO BEAR N 88°04'15" W

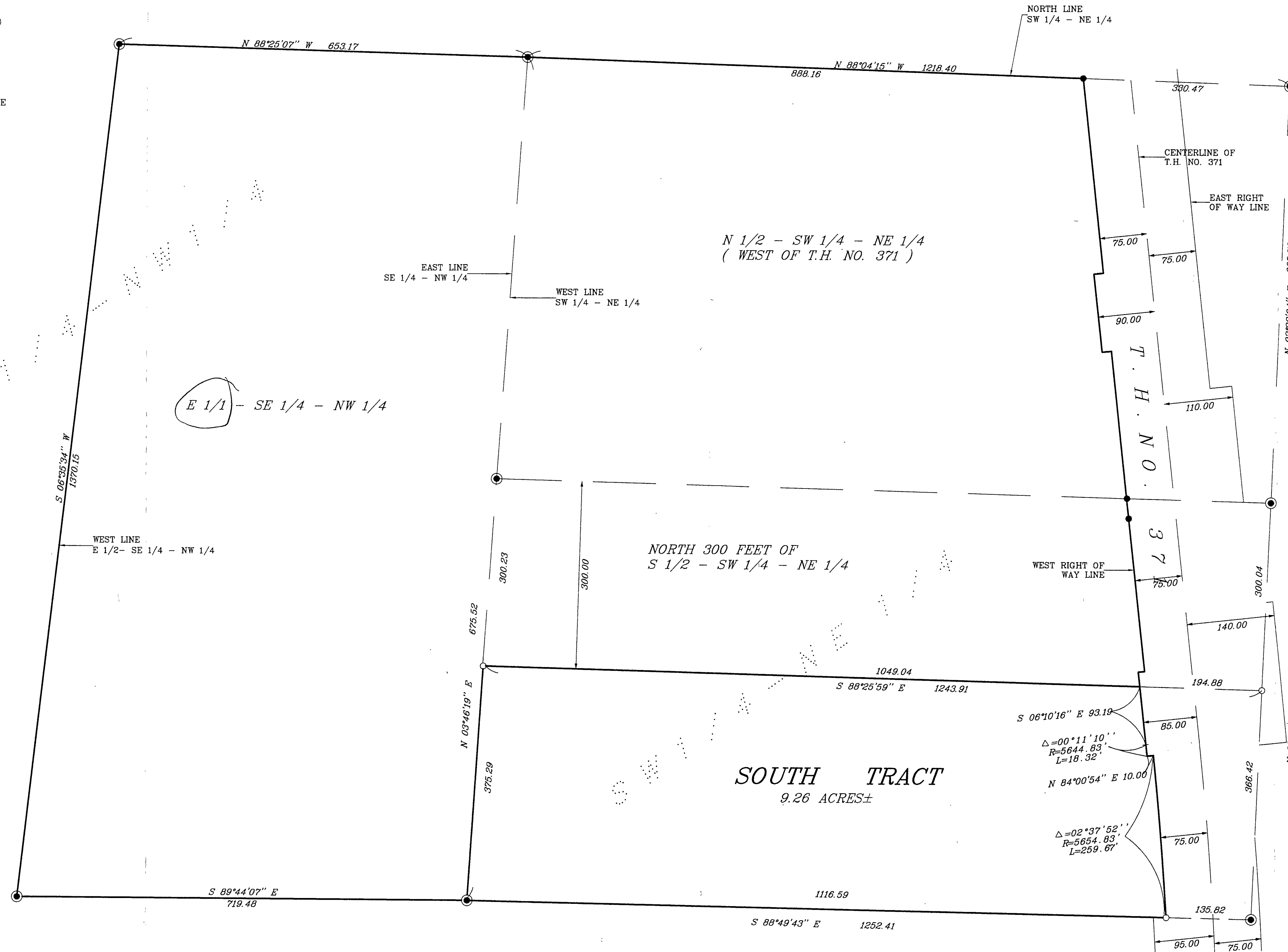

SE/NE, SW/NE 12/14/31  
**RECEIVED**  
#713  
FEB 15 2000  
COUNTY SURVEYOR #713

I HEREBY CERTIFY THAT THIS SURVEY, PLAN, SPECIFICATION OR REPORT WAS PREPARED BY ME OR UNDER MY DIRECT SUPERVISION AND THAT I AM A DULY LICENSED ENGINEER OR LAND SURVEYOR UNDER THE LAWS OF THE STATE OF MINNESOTA.  
*[Signature]*  
DATE: 2/14/00 LIC. NO. 21367

<b>LANDECKER &amp; ASSOCIATES INC.</b>		PRG. NBR.	DATE	REVISIONS	COMPUTER
WALKER, MN. 56484		TLF		2/14/00	SOUTH TRACT
PHONE 218-547-1296		CHECKED BY	SCALE		BOOK PG.
PLANNING ENGINEERING SURVEYING		DRAWN BY	HRZ	1"=100'	FILE NO. 002023
		TLF	VERT.	NONE	SHEET 1 OF 1