

# CERTIFICATE OF SURVEY

LOT 3, WINNIE CHAPMAN BEACH,  
SECTION 28, TOWNSHIP 140 NORTH, RANGE 28 WEST,  
CASS COUNTY, MINNESOTA

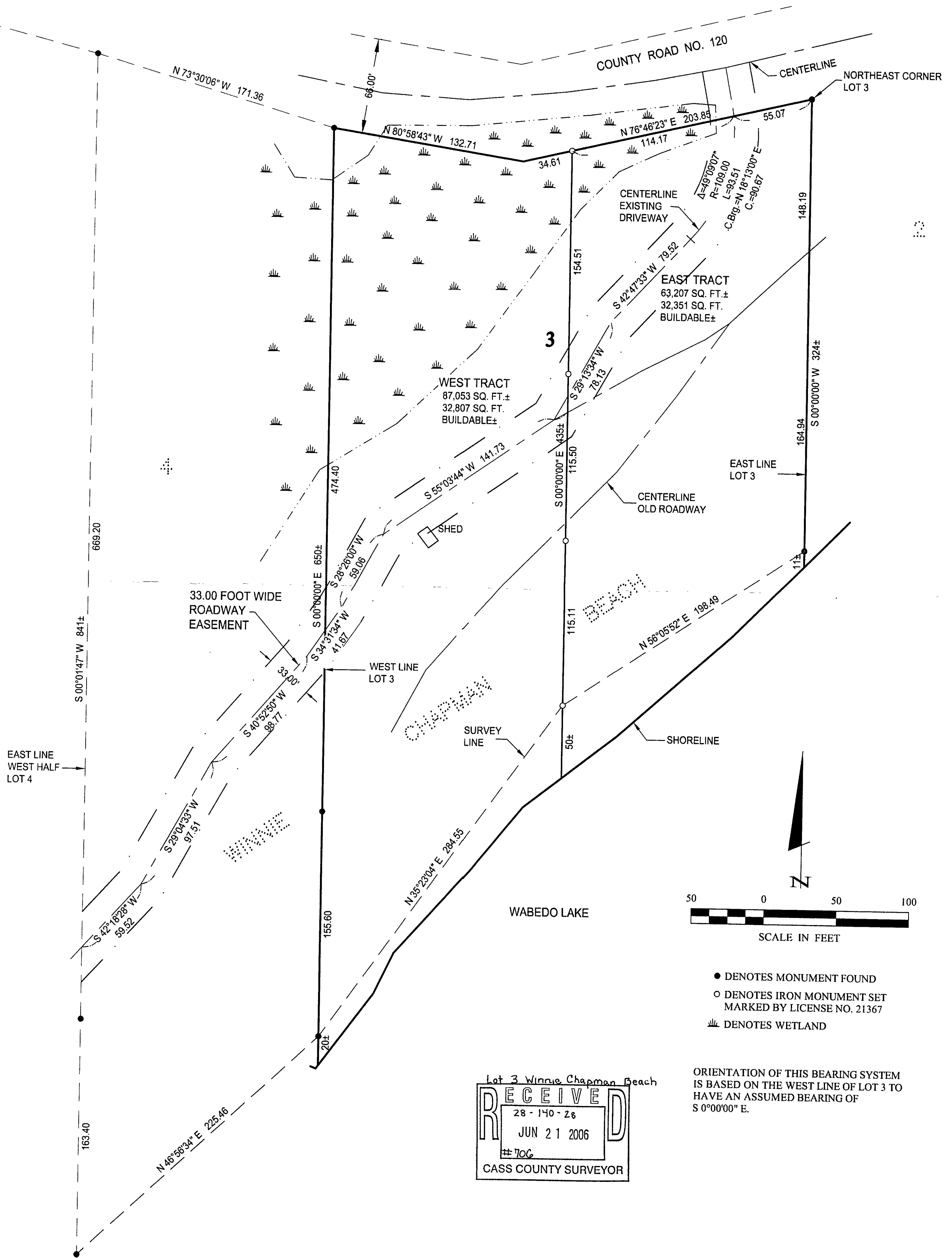

Lot 3 Winnie Chapman Beach  
**RECEIVED**  
28-140-26  
JUN 21 2006  
#706  
CASS COUNTY SURVEYOR

- DENOTES MONUMENT FOUND
- DENOTES IRON MONUMENT SET MARKED BY LICENSE NO. 21367
- ▨ DENOTES WETLAND

ORIENTATION OF THIS BEARING SYSTEM IS BASED ON THE WEST LINE OF LOT 3 TO HAVE AN ASSUMED BEARING OF S 0°00'00" E.

SHEET 1 OF 1	<b>CERTIFICATE OF SURVEY</b>		PROJ. MGR. TRJ	COMPUTER: C062096.dwg	DATE: 5/24/06	REVISIONS		I HEREBY CERTIFY THAT THIS SURVEY, PLAN, SPECIFICATION, OR REPORT WAS PREPARED BY ME OR UNDER MY DIRECT SUPERVISION AND THAT I AM A DULY LICENSED PROFESSIONAL ENGINEER OR LAND SURVEYOR UNDER THE LAWS OF THE STATE OF MINNESOTA.  TERRY L. FREEMAN DATE: 5/24/06 LIC. NO. 21367
	BRUCE BLACK C/O: BILL HANSON REALTY P.O. BOX 387 LONGVILLE, MN 56655		CHECKED BY: TLF	FIELD BOOK: BOOK 227 PG. 64 FILE NO: 062096	SCALE: HORIZ. 1"=50' VERT. NONE	DATE 5/24/06	BY TLF	

**Landecker & Associates, Inc.**  
Engineering - Surveying - Planning  
Walker, MN 56484  
Phone: 1-218-547-1296 Fax: 1-218-547-2272