

CERTIFICATE OF SURVEY

PART OF GOVERNMENT LOT 6,
SECTION 22, TOWNSHIP 140 NORTH, RANGE 29 WEST,
CASS COUNTY, MINNESOTA

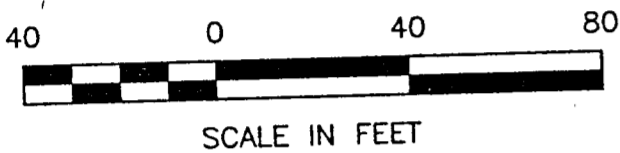

- DENOTES MONUMENT FOUND
- DENOTES IRON MONUMENT SET MARKED BY LICENSE NO. 21367

ORIENTATION OF THIS BEARING SYSTEM IS BASED ON THE EASTERLY LINE OF TRACT G TO HAVE AN ASSUMED BEARING OF S 7° 06' 29" E.

MOST WESTERLY CORNER
LOT 1, BLOCK 1, PLAT OF
WHITE PINE HILLS

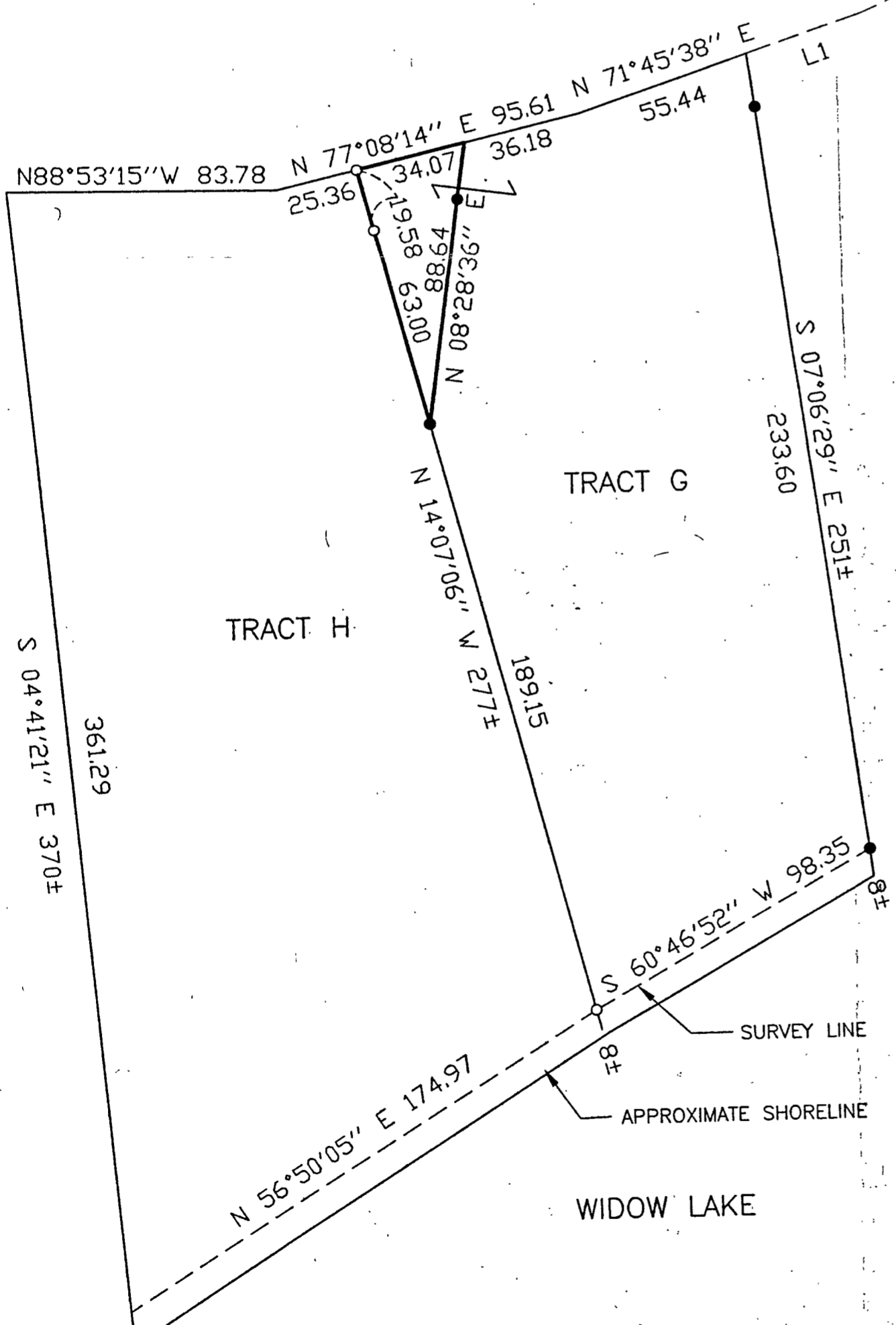

DESCRIPTION LINE TABLE

NUMBER	DIRECTION	DISTANCE
L1	N 71°45'38" E	37.22
L2	N 66°33'06" E	90.47
L3	N 85°49'43" E	76.71
L4	S 58°30'19" E	111.06
L5	S 57°51'25" E	193.75
L6	S 79°21'16" E	25.00
L7	S 57°35'43" E	153.56
L8	N 00°20'29" E	306.53
L9	S 58°33'00" E	1.82
L10	N 40°37'00" E	66.85

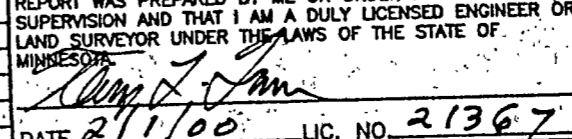
SHEET 1 of 1	CERTIFICATE OF SURVEY	PROJ. MGR. TLF	COMPUTER 992218	DATE 2/1/00	REVISIONS DESCRIPTION	I HEREBY CERTIFY THAT THIS SURVEY, PLAN, SPECIFICATION OR REPORT WAS PREPARED BY ME OR UNDER MY DIRECT SUPERVISION AND THAT I AM A DULY LICENSED ENGINEER OR LAND SURVEYOR UNDER THE LAWS OF THE STATE OF MINNESOTA.  DATE 2/1/00 LIC. NO. 21367	Landecker & Associates, Inc. Engineering · Surveying · Planning Walker, MN 56454 Phone 218-547-1296 Fax 218-547-2272
	ROGER HAIRE 1102 7TH AVE. NORTH ST. CLOUD, MN 56303	CHECKED BY: TLF	FIELD BOOK: BOOK 155 PG. 53	SCALE: HORIZ. 1"=40'	BY		
	DRAWN BY: DRG	FILE NO: WS92218	VERT. NONE				