

# CERTIFICATE OF SURVEY

PART OF GOVERNMENT LOT 4,  
SECTION 23, TOWNSHIP 142 NORTH, RANGE 28 WEST,  
CASS COUNTY, MINNESOTA

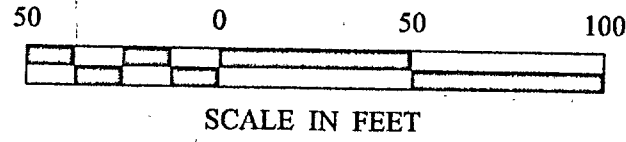

- DENOTES MONUMENT FOUND
- DENOTES IRON MONUMENT SET MARKED BY LICENSE NO. 21367
- ⊙ DENOTES GLO BRASS CAP MONUMENT FOUND

ORIENTATION OF THIS BEARING SYSTEM IS BASED ON THE EAST LINE OF GOVERNMENT LOT 4 TO HAVE AN ASSUMED BEARING OF N 02° 05' 30" W.

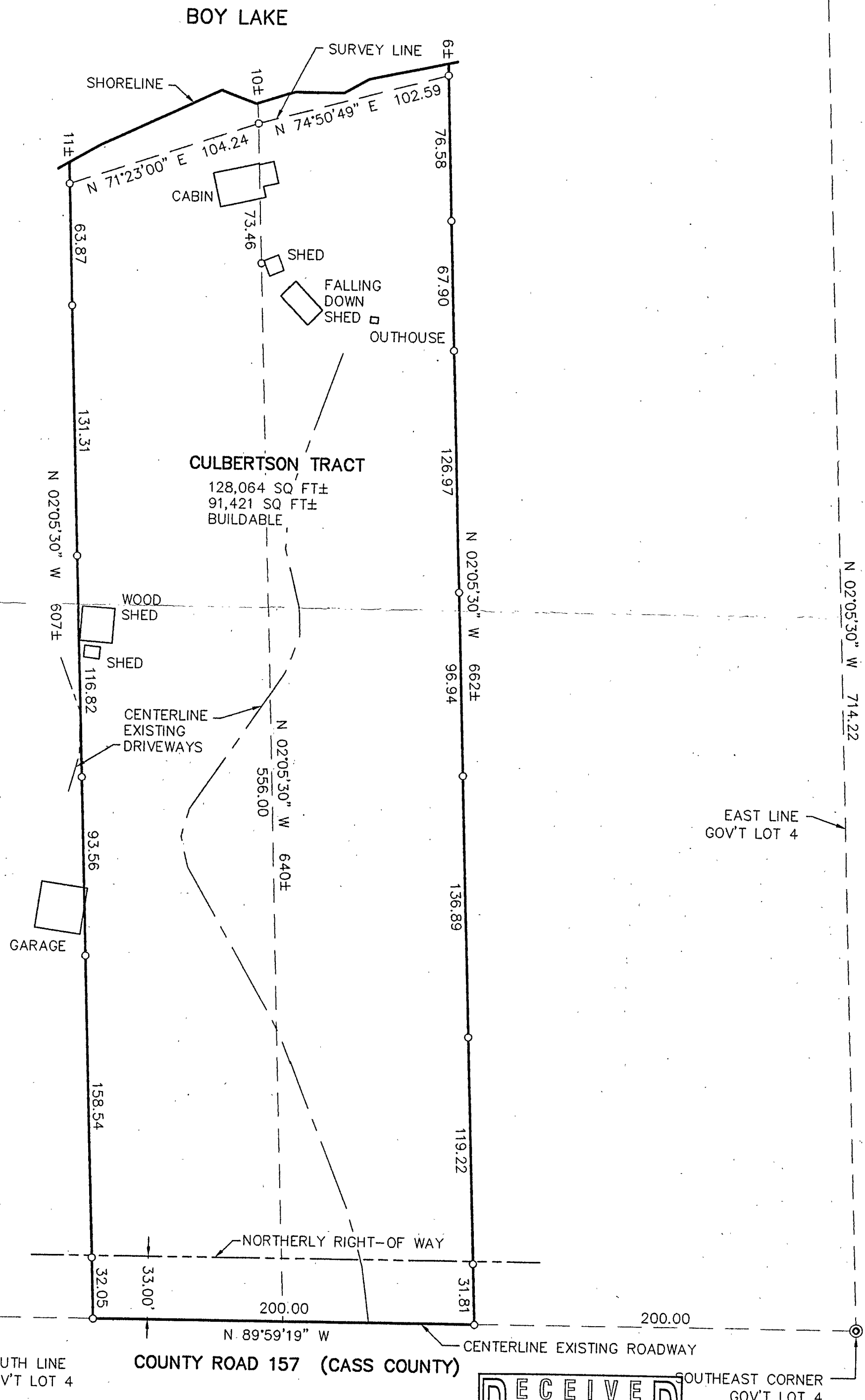

**RECEIVED**  
# 670  
NOV 10 2003  
GL 4 23/142/28  
CASS COUNTY SURVEYOR

SHEET 1 of 1	<b>CERTIFICATE OF SURVEY</b>		PROJ. MGR. DRG	COMPUTER: 032233	DATE:	REVISIONS		I HEREBY CERTIFY THAT THIS SURVEY, PLAN, SPECIFICATION, OR REPORT WAS PREPARED BY ME OR UNDER MY DIRECT SUPERVISION AND THAT I AM A DULY LICENSED PROFESSIONAL ENGINEER OR LAND SURVEYOR UNDER THE LAWS OF THE STATE OF MINNESOTA.  Myron Landecker MYRON LANDECKER DATE: 10/21/03 LIC. NO. 7452	<b>Landecker &amp; Associates, Inc.</b> Engineering • Surveying • Planning Walker, MN 56484 Phone: 1-218-547-1296 Fax: 1-218-547-2272
	OPAL CULBERTSON C/O LOUIS CULBERTSON JR. 16269 LONE CABIN DRIVE WILDWOOD, MO 63005	CHECKED BY: ML	FIELD BOOK: BOOK 203 PG. 67	SCALE: HORZ. 1"=50'	DATE	DESCRIPTION	BY		
	DRAWN BY: ABL	FILE NO: 032233	VERT. NONE						