

TOPOGRAPHIC SURVEY

LOT 5, BLOCK 1, REHM'S ESTATES,
SECTION 30, TOWNSHIP 142 NORTH, RANGE 30 WEST.
CASS COUNTY, MINNESOTA

LEECH LAKE
LAKE ELEVATION=1294.15 (10/1/03)
OHW=1294.9 (NGVD) (MN/DNR)

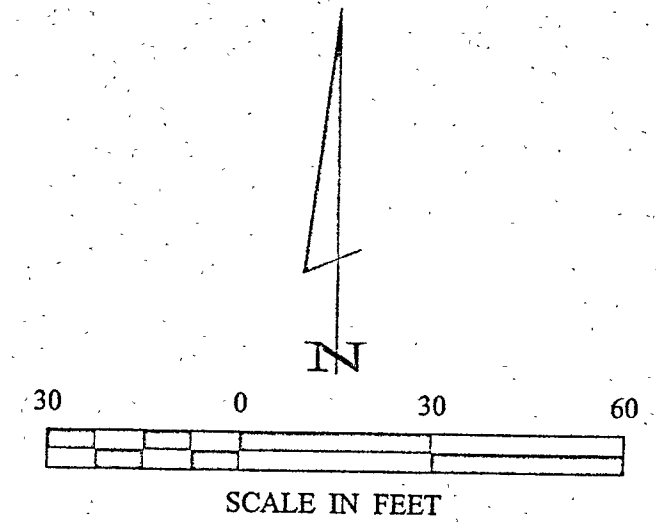
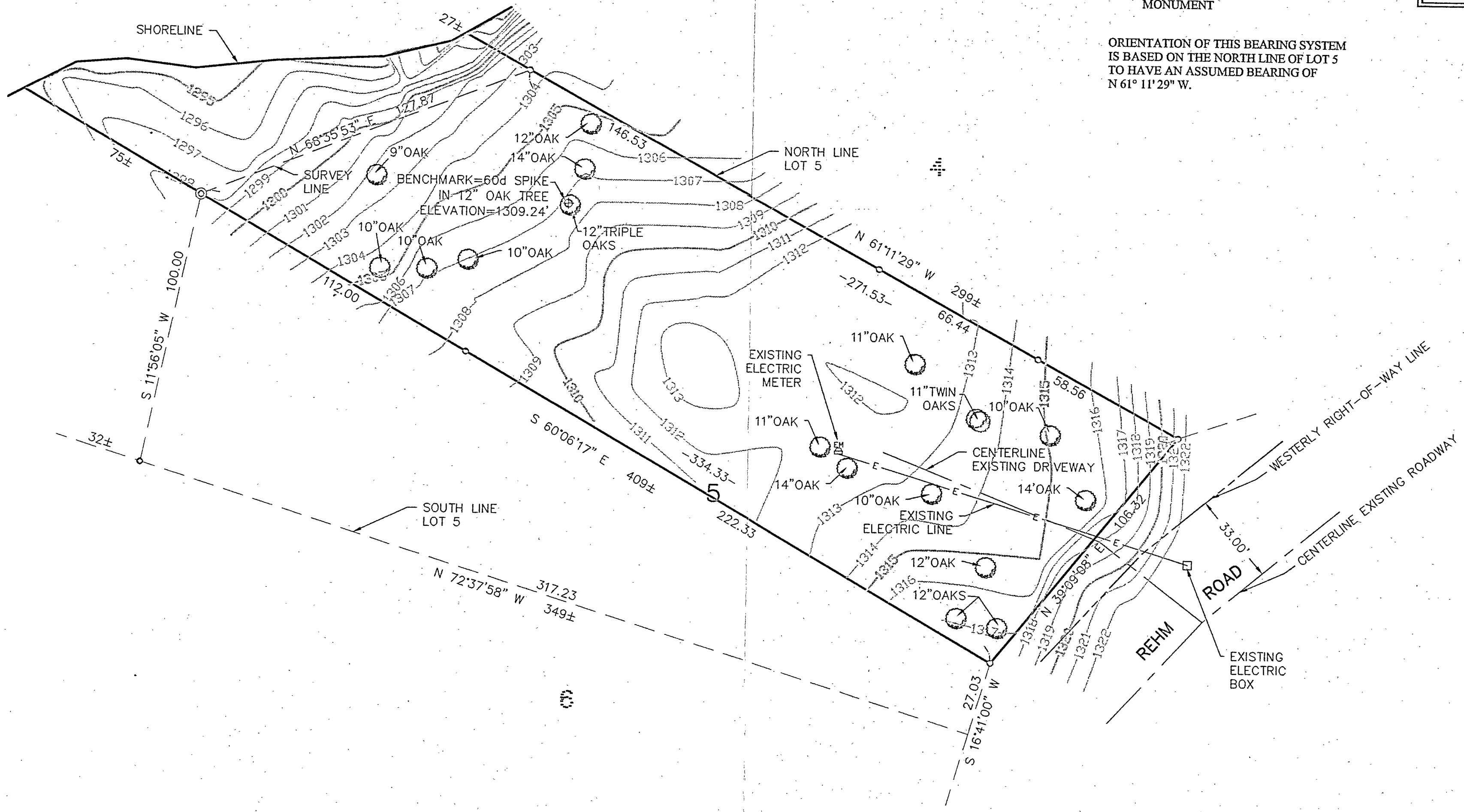

- DENOTES MONUMENT FOUND
- ⊙ DENOTES FOUND BRASS CAP MONUMENT

ORIENTATION OF THIS BEARING SYSTEM IS BASED ON THE NORTH LINE OF LOT 5 TO HAVE AN ASSUMED BEARING OF N 61° 11' 29" W.

RECEIVED

669
NOV 10 2003
30/A2/30
CASS COUNTY SURVEYOR

Landecker & Associates, Inc.
Engineering • Surveying • Planning
Walker, MN 56484
Phone 1-218-541-1256 Fax 1-218-541-2272

I HEREBY CERTIFY THAT THIS SURVEY PLAN, SPECIFICATION, OR REPORT WAS PREPARED BY ME OR UNDER MY DIRECT SUPERVISION AND THAT I AM A DULY LICENSED PROFESSIONAL SURVEYOR UNDER THE LAWS OF THE STATE OF MINNESOTA.
Waylon Landecker
WAYLON LANDECKER
DATE 10/21/03 LIC. NO. 2457

| PROJ. MGR. | COMPUTER | DATE | REVISIONS |
|------------|-----------------|--------------|-------------|
| DIRG | 032021 | | DESCRIPTION |
| ML | FIELD BOOK | SCALE: | |
| DRAWN BY: | BOOK 203 PG. 65 | HORZ. 1"=30' | |
| ABL | FILE NO: | VERT. NONE | |
| | 032021 | | |

TOPOGRAPHIC SURVEY
GREG McDONALD
200 S. SIXTH STREET #1400
MINNEAPOLIS, MN 55402