

CERTIFICATE OF SURVEY

PART OF GOVERNMENT LOT 1,
SECTION 18, TOWNSHIP 143 NORTH, RANGE 30 WEST,
CASS COUNTY, MINNESOTA

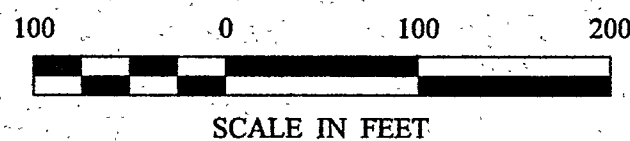

- DENOTES GLO BRASS CAP MONUMENT FOUND
- DENOTES MONUMENT FOUND
- DENOTES IRON MONUMENT SET MARKED BY LICENSE NO. 21367

ORIENTATION OF THIS BEARING SYSTEM IS BASED ON THE NORTH LINE OF GOVERNMENT LOT 1 TO HAVE AN ASSUMED BEARING OF N 88° 45' 00" E.

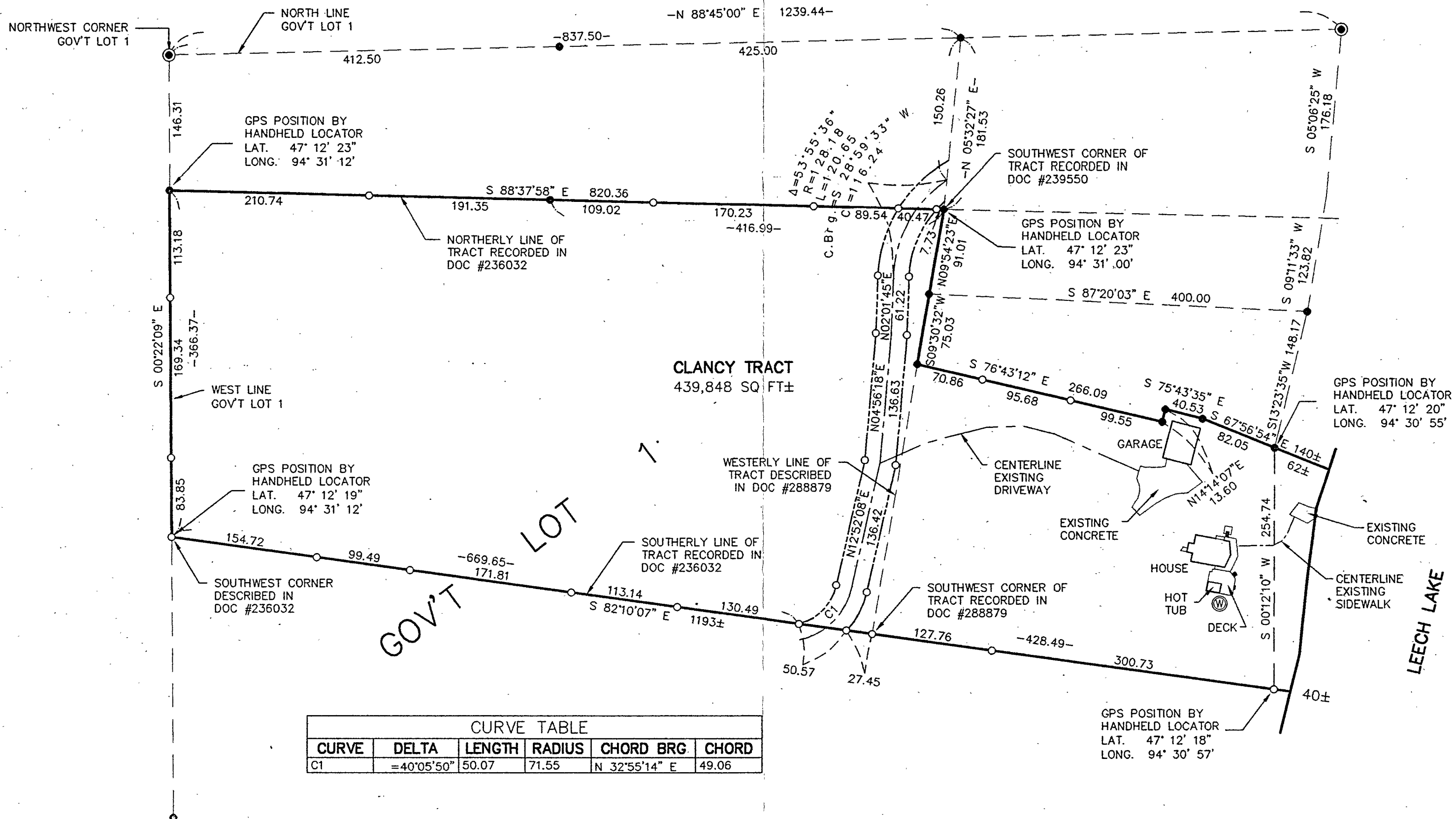

RECEIVED

668
NOV 10 2003
621 18/43/30

CASS COUNTY SURVEYOR

Landecker & Associates, Inc.
 Engineering • Surveying • Planning
 Walker, MN 56484
 Phone: 1218-547-1296
 Fax: 1218-547-2272
 License No. 21367

PROJ. NBR.	COMPUTER	DATE	REVISIONS	BY
DRG	0:22:25		DESCRIPTION	
ML	FIELD BOOK		DATE	
DRWN BY:	BOOK	SCALE: 1"=100'		
ABL	FILE NO:	VERT. NONE		
	0:22:25			

CERTIFICATE OF SURVEY
 MARK CLANCY
 20727 AZTEC STREET NW
 OAK GROVE, MN 55303-8822

SHEET 1 of 1