

CERTIFICATE OF SURVEY

LOTS 8 AND 9, PLAT OF BIRCH GROVE, VACATED ROAD AND PART OF LOT 76,
AUDITORS PLAT OF LONGVILLE
SECTION 34, TOWNSHIP 141 NORTH, RANGE 28 WEST,
CASS COUNTY, MINNESOTA

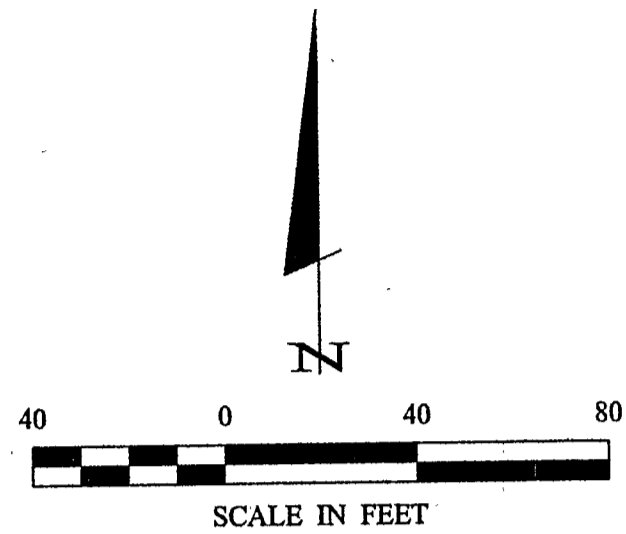

- DENOTES MONUMENT FOUND
- DENOTES IRON MONUMENT SET MARKED BY LICENSE NO. 21367

ORIENTATION OF THIS BEARING SYSTEM IS BASED ON THE SOUTH LINE OF LOT 76 TO HAVE AN ASSUMED BEARING OF N 89° 16' 55" W.



Accepted by City of Longville
10-22-03
Arlene Schosser
City Clerk

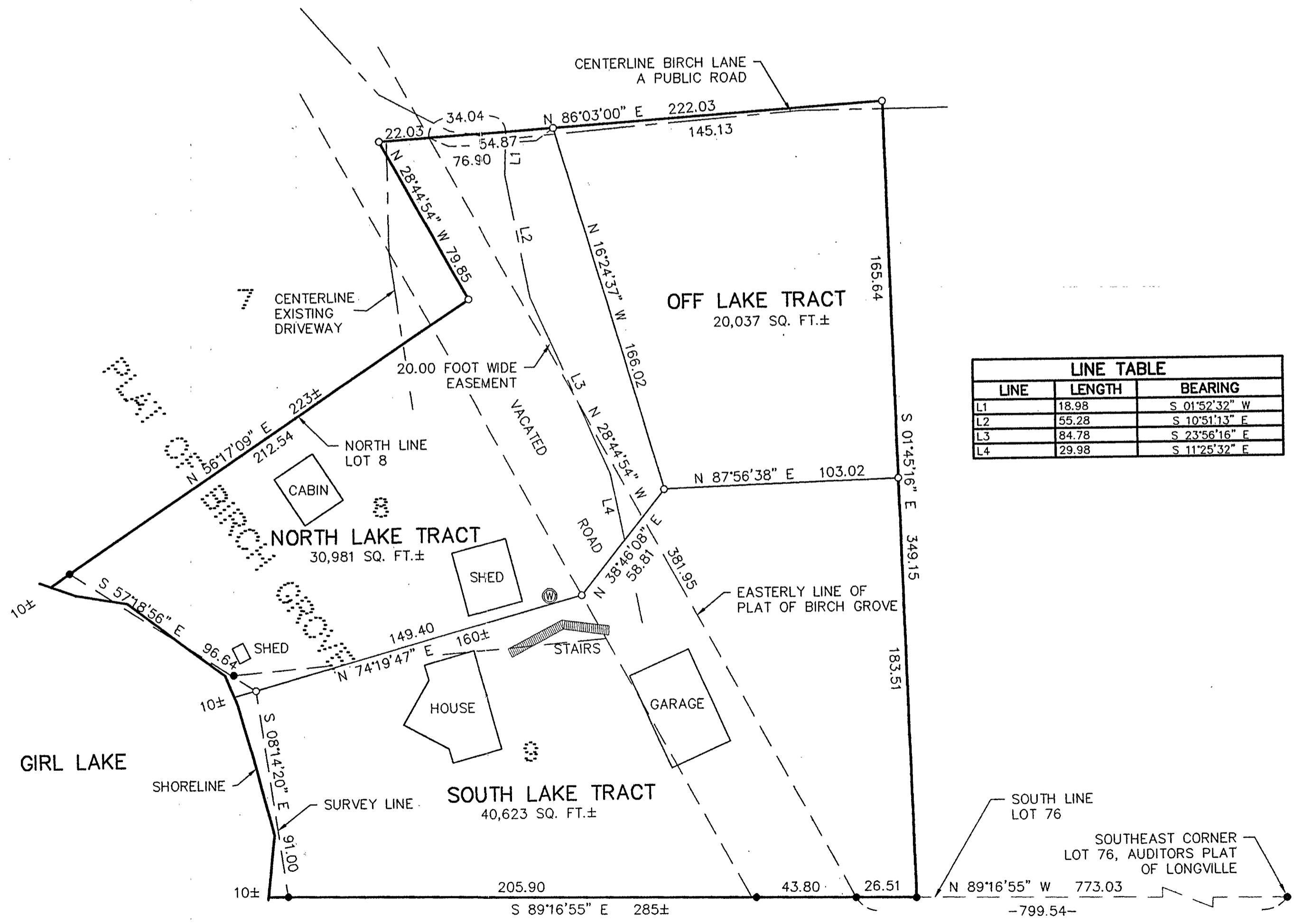

LINE TABLE		
LINE	LENGTH	BEARING
L1	18.98	S 01°52'32" W
L2	55.28	S 10°51'13" E
L3	84.78	S 23°56'16" E
L4	29.98	S 11°25'32" E

Landecker & Associates, Inc.
Engineering • Surveying • Planning
Walker, MN 56484
Phone 1-185-471-2326 Fax 1-185-471-2372

REFER TO THIS SURVEY, PLAN, SPECIFICATION, DESCRIPTION, AND THE LICENSED PROFESSIONAL ENGINEER OR LAND SURVEYOR UNDER THE LAWS OF THE STATE OF MINNESOTA
William David
DATE 10/21/03 L.C. NO. 21367

REVISIONS	DATE	DESCRIPTION

DATE:	10/21/03	SCALE:	1"=40'	VERT.:	NONE
COMPUTER:	032242	FIELD BOOK:	BOOK 204 PG. 73	FILE NO.:	032242

PROJ. MGR. DRG

CHECKED BY: TLF

DRAWN BY: ABL

CERTIFICATE OF SURVEY

WILLIAM DAVID
C/O DON DAVID
395 BIRCH LANE
LONGVILLE, MN 56655

SHEET 1 OF 1