

CERTIFICATE OF SURVEY

PART OF GOVERNMENT LOTS 1 & 2,
SECTION 30, TOWNSHIP 144 NORTH, RANGE 31 WEST,
CASS COUNTY, MINNESOTA

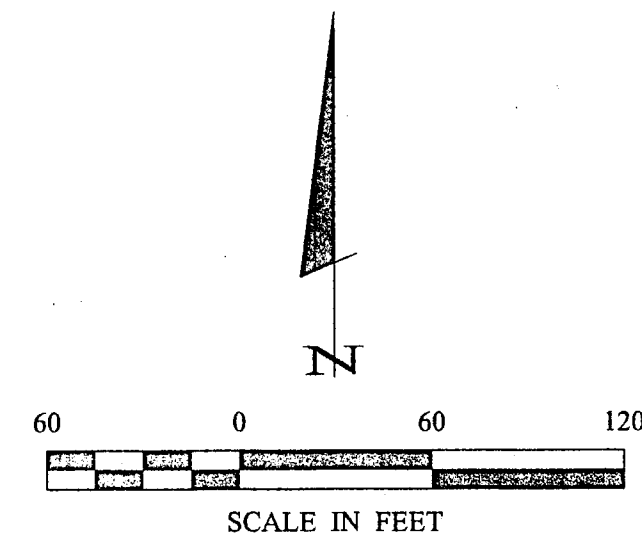

- SCALE IN FEET
- ⊙ DENOTES CONCRETE MONUMENT
W/BRASS DISC FOUND
 - DENOTES MONUMENT FOUND
 - DENOTES IRON MONUMENT SET
MARKED BY LICENSE NO. 21367
 - W DENOTES WETLAND

ORIENTATION OF THIS BEARING SYSTEM
IS BASED ON THE NORTH LINE OF GOV'T
LOT 2 TO HAVE AN ASSUMED BEARING OF
N 88° 56' 59" W.

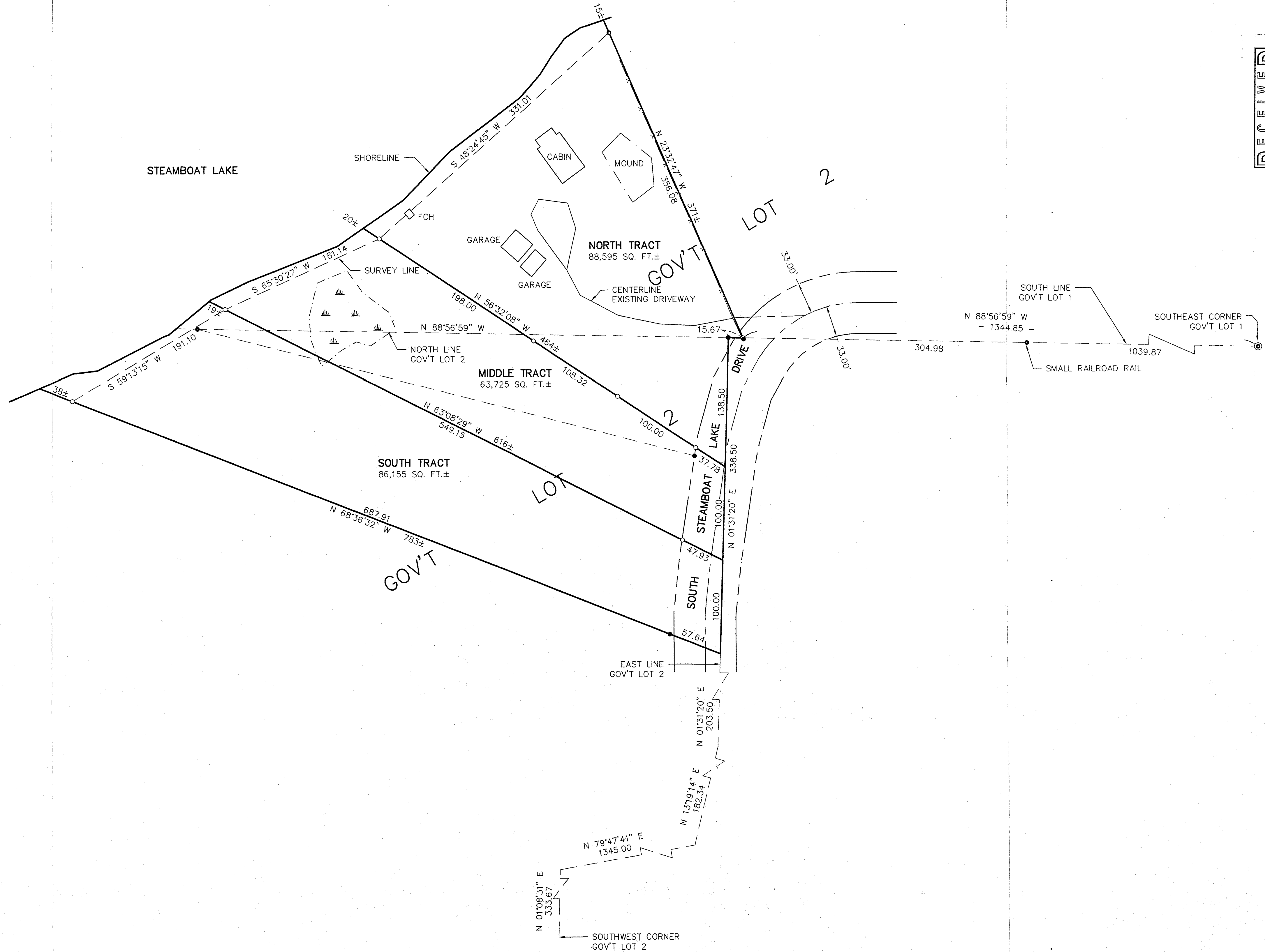

RECEIVED
243
NOV 10 2003
6:12 30/14/01
CASS COUNTY SURVEYOR

I HEREBY CERTIFY THAT THIS SURVEY WAS CONDUCTED IN ACCORDANCE WITH THE MINNESOTA SURVEYING ACT AND THAT I AM A DULY LICENSED PROFESSIONAL ENGINEER OR SURVEYOR UNDER THE JURISDICTION OF THE STATE OF MINNESOTA.
TERRY L. FREEMAN
DATE 10/17/03 LIC. NO. 21367

Landecker & Associates, Inc.
Engineering - Surveying - Planning
Walker, MN 56484
Phone: 1-218-547-1296 Fax: 1-218-547-2272

REVISIONS	DATE	DESCRIPTION
BY TLF	10/17/03	LOCATE WETLAND

DATE:	5/14/02
SCALE:	1"=60'
HORZ.:	1"=60'
VERT.:	NONE
COMPUTER:	022016
FIELD BOOK:	BOOK 180 PG. 18
FILE NO.:	022016

CERTIFICATE OF SURVEY
LYNN & ROBERTA FREEMAN
1110 23RD ST. SE
WILLMAR, MN. 56201