

CERTIFICATE OF SURVEY

LOT 22 AND PART OF LOT 23, CHIPPEWA BEACH,
SECTION 19, TOWNSHIP 143 NORTH, RANGE 30 WEST,
CASS COUNTY, MINNESOTA

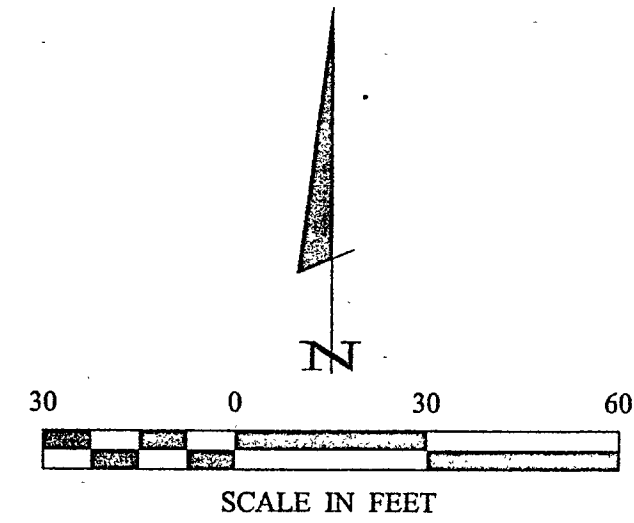
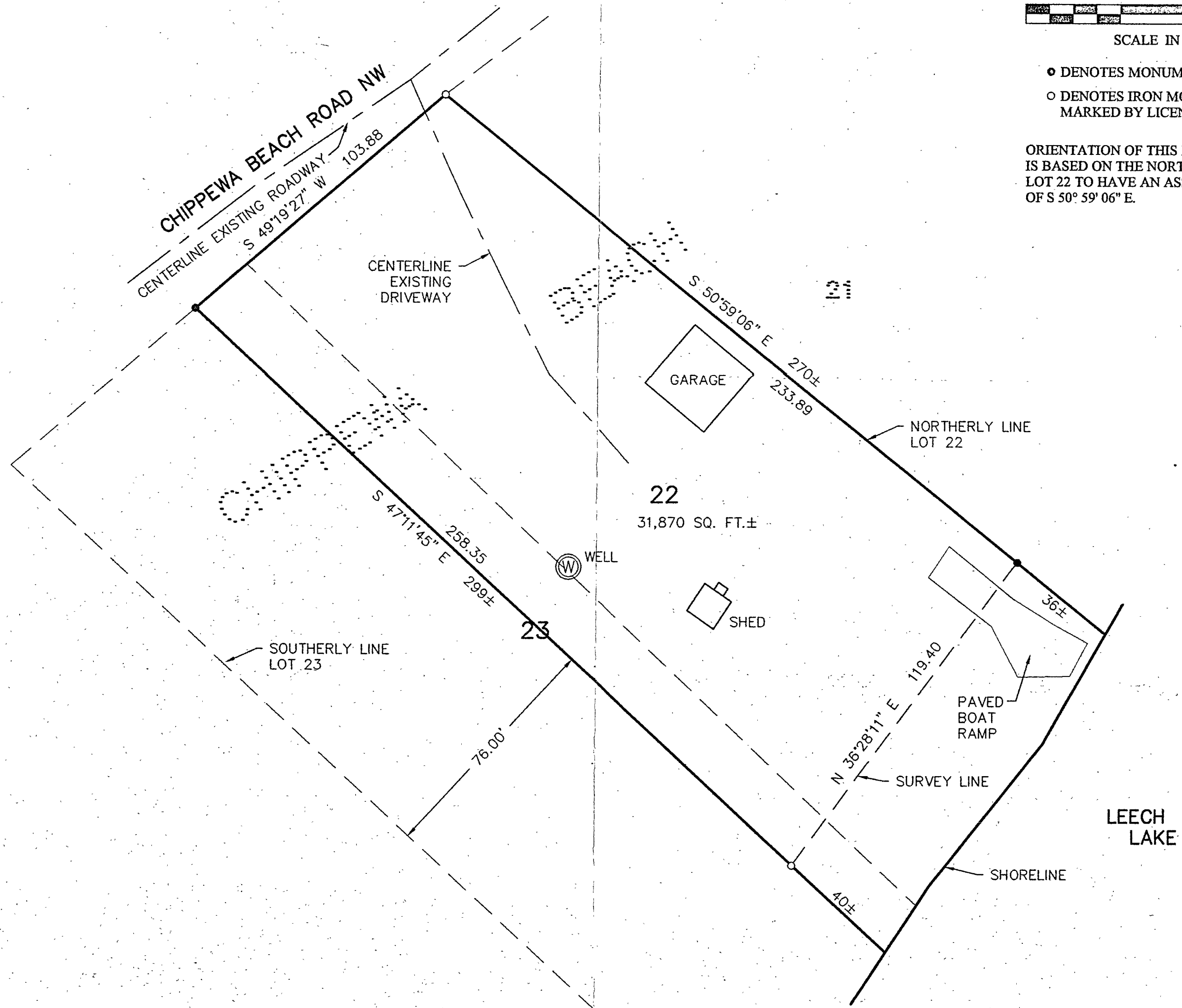

- DENOTES MONUMENT FOUND
- DENOTES IRON MONUMENT SET MARKED BY LICENSE NO. 21367

ORIENTATION OF THIS BEARING SYSTEM IS BASED ON THE NORTHERLY LINE OF LOT 22 TO HAVE AN ASSUMED BEARING OF S 50° 59' 06" E.

RECEIVED

#258
NOV 10 2003
19/143/30
CASS COUNTY SURVEYOR

CERTIFICATE OF SURVEY		PROJ. MGR. DRG		COMPUTER: 032243		DATE:		REVISIONS		BY		DATE		DESCRIPTION	
JAMES NITCHALS 10526 CHIPPEWA BEACH ROAD NW CASS LAKE, MN 56633		CHECKED BY: ML DRAWN BY: ABL		FIELD BOOK: BOOK 205 PG. 44 FILE NO: 032243		SCALE: 1"=30'		DATE: NOV 10 2003		BY: WYRON LANDECKER		DATE: 10/31/03		DESCRIPTION: CASS COUNTY SURVEYOR	
SHEET 1 OF 1															

Landecker & Associates, Inc.
Engineering - Surveying - Planning
Walker, MN 56484
Phone: (218) 547-1996
Fax: (218) 547-2272