

CERTIFICATE OF SURVEY

PART OF THE NORTHWEST QUARTER OF THE SOUTHWEST QUARTER,
SECTION 25, TOWNSHIP 140 NORTH, RANGE 31 WEST,
CASS COUNTY, MINNESOTA

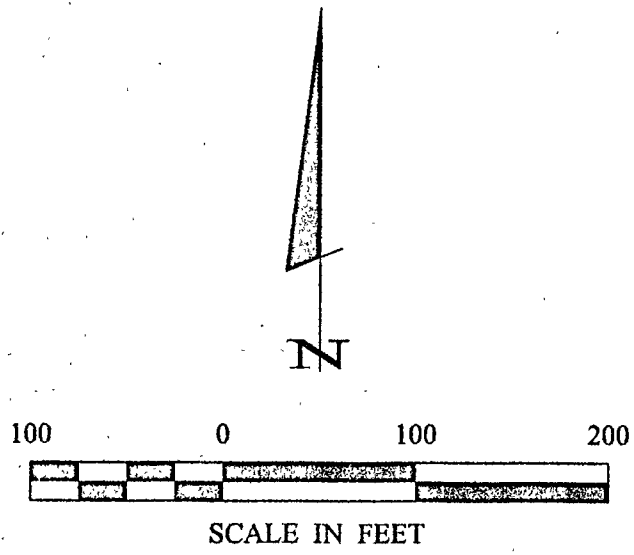

- ⊙ DENOTES CAST IRON MONUMENT FOUND
- DENOTES MONUMENT FOUND
- DENOTES IRON MONUMENT SET MARKED BY LICENSE NO. 21367
- ≡ DENOTES WETLAND
- () DENOTES DEED VALUE

ORIENTATION OF THIS BEARING SYSTEM IS BASED ON THE WEST LINE OF THE NW 1/4-SW 1/4 TO HAVE AN ASSUMED BEARING OF S 0° 05' 15" W.

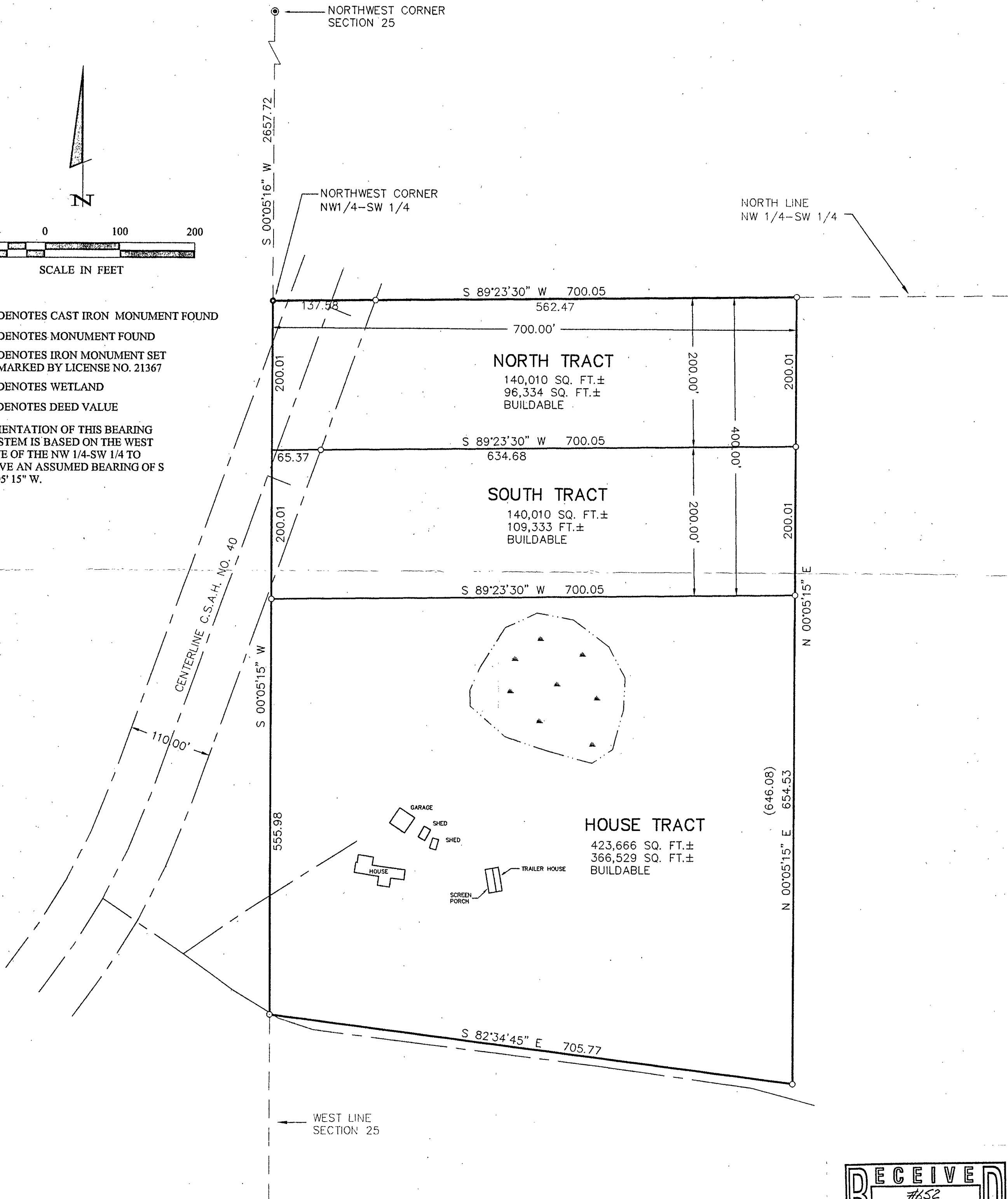

RECEIVED
 #852
 NOV 10 2003
 NW/40 25/140/31
 CASS COUNTY SURVEYOR

1 of 1	CERTIFICATE OF SURVEY	PROJ. MGR. DRG	COMPUTER: 032246	DATE: 10/31/03	REVISIONS	I HEREBY CERTIFY THAT THIS SURVEY, PLAN, SPECIFICATION, OR REPORT WAS PREPARED BY ME OR UNDER MY DIRECT SUPERVISION AND THAT I AM A DULY LICENSED PROFESSIONAL ENGINEER OR LAND SURVEYOR UNDER THE LAWS OF THE STATE OF MINNESOTA. FERRY L. FREEMAN DATE 10/31/03 LIC. NO. 21367
	JAMES & REBECCA ERDMAN PO BOX 452 HACKENSACK, MN. 56452-0452	CHECKED BY: TLF	FIELD BOOK: BOOK 205 PG. 33	SCALE: HORZ. 1"=100'	DATE	
	DRAWN BY: TRJ	FILE NO: 032246	VERT. NONE			

Landecker & Associates, Inc.
 Engineering • Surveying • Planning
 Walker, MN 56484
 Phone: 1-218-547-1296 Fax: 1-218-547-2272