

CERTIFICATE OF SURVEY

THE SW 1/4-NE 1/4 AND THE SE 1/4-NW 1/4 AND PART OF THE N 1/2 SW 1/4-NW 1/4, ALL IN SECTION 32, TOWNSHIP 136 NORTH, RANGE 29 WEST, CASS COUNTY, MINNESOTA

DESCRIPTION PROVIDED BY CLIENT

The Southwest Quarter of the Northeast Quarter (SW1/4NE1/4) and the Southeast Quarter of the Northwest Quarter (SE1/4NW1/4), Section Thirty-two (32), Township One Hundred Thirty-six (136), Range Twenty-nine (29), AND The North One-half of the Southwest Quarter of Northwest Quarter (N1/2 of SW1/4 of NW1/4), Section Thirty-two (32), Township One Hundred Thirty-six (136), Range Twenty-nine (29), LESS: The South 30 rods of the West 40 rods of the North One-half of Southwest Quarter of Northwest Quarter (N1/2 of SW1/4 of NW1/4), Section Thirty-two (32), Township One Hundred Thirty-six (136), Range Twenty-nine (29).

PROPOSED LEGAL DESCRIPTIONS

TRACT A

The West 660.00 feet of the Southwest Quarter of the Northwest Quarter, Section 32, Township 136 North, Range 29 West, Cass County, Minnesota, lying North of the South 495.00 feet thereof and lying South of the North 66.00 feet thereof.

TRACT B

That part of the North Half of the Southwest Quarter of the Northwest Quarter, said Section 32, lying East of the West 660.00 feet thereof, lying West of the East 440.60 feet thereof, and lying South of the North 66.00 feet thereof.

Subject to easements, restrictions, and reservations of record.

TRACT C

The West 220.30 feet of the East 440.60 feet of the North Half of the Southwest Quarter of the Northwest Quarter of Section 32, Township 136 North, Range 29 West, Cass County, Minnesota, and lying South of the North 66.00 feet thereof.

Subject to easements, restrictions, and reservations of record.

TRACT D

The East 220.30 feet of the North Half of the Southwest Quarter of the Northwest Quarter of Section 32, Township 136 North, Range 29 West, Cass County, Minnesota, and lying South of the North 66.00 feet thereof.

Subject to easements, restrictions, and reservations of record.

TRACT E

The Southwest Quarter of the Northeast Quarter and the Southeast Quarter of the Northwest Quarter, Section 32, Township 136 North, Range 29 West, Cass County, Minnesota.

Subject to easements, restrictions, and reservations of record.

PROPOSED INGRESS-EGRESS EASEMENT

The North 66.00 feet of the North Half of the Southwest Quarter of the Northwest Quarter of Section 32, Township 136 North, Range 29 West, Cass County, Minnesota.

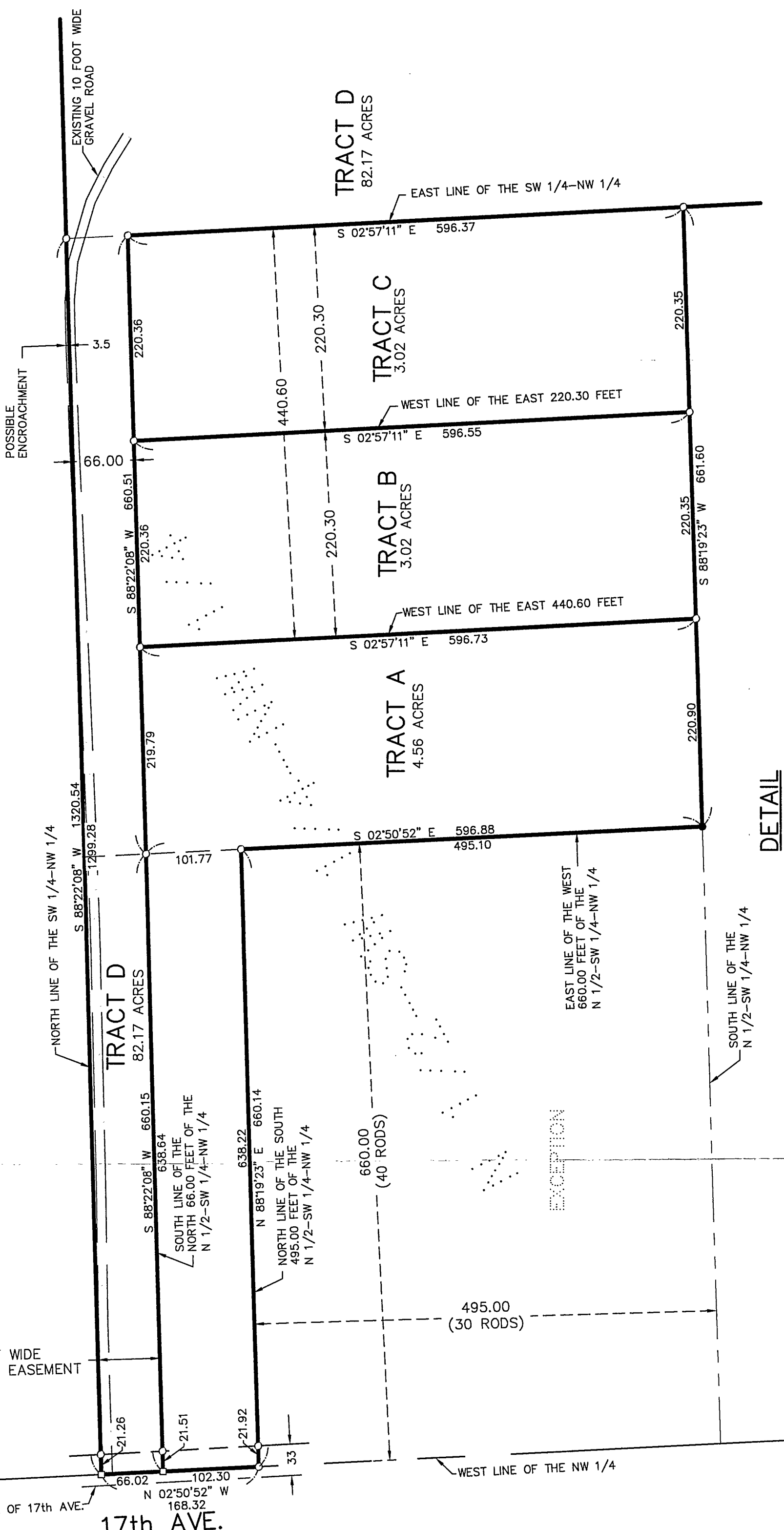

DETAIL
SCALE: 1"=100'

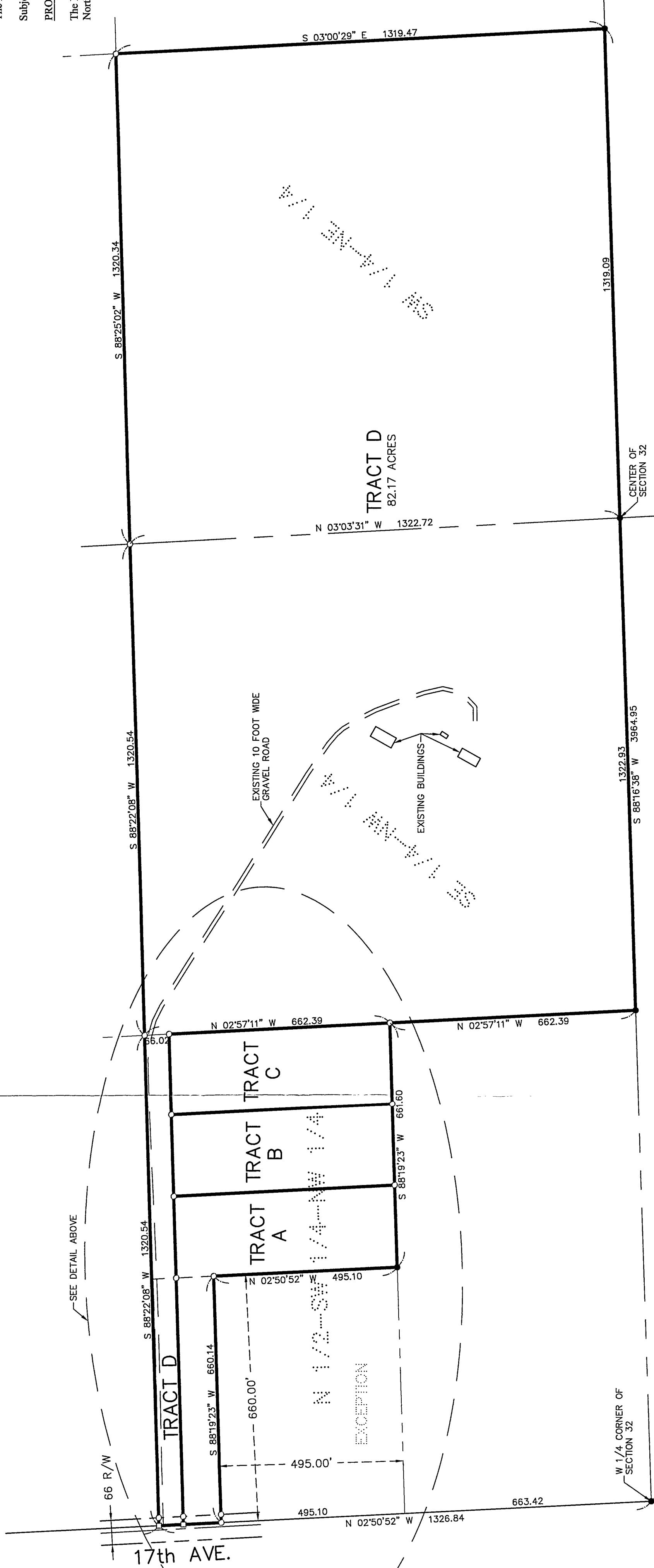

PAT	MIKE ERHOLTZ
CHECKED BY:	6984 17th AVE SW
FIELD BOOK:	PEOUL LAKES, MN 56472
COMPUTER:	
DATE:	10-22-02
SCALE:	1"=200'
HORIZ.:	1"=200'
VERT.:	NONE
FILE NO.:	021363
BOOK:	221 Pg. 68
DRAWN BY:	
RJF	

CERTIFICATE OF SURVEY
1 OF 1 SHEET

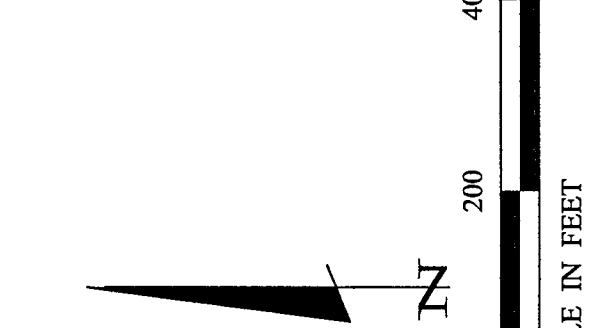

- DENOTES PK NAIL FOUND
- DENOTES MONUMENT FOUND
- DENOTES IRON MONUMENT SET MARKED BY LICENSE NO. 41002

ORIENTATION OF THIS BEARING SYSTEM IS BASED ON THE WEST LINE OF THE NORTHWEST QUARTER TO HAVE AN ASSUMED BEARING OF N 02°50'52" W.

Landcker & Associates, Inc.
Engineering - Surveying - Planning
Pequot Lakes, MN 56472
Phone: 1-888-666-4940
Fax: 218-568-5404

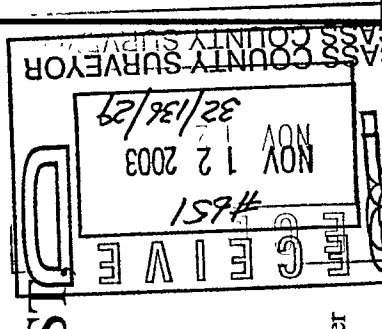

DATE	
DESCRIPTION	
BY	
REVISIONS	
10-31-02	Revised Tracts A and D
RJF	
LAND SURVEYOR UNDER THE LAWS OF THE STATE OF MINNESOTA	
PATRICK A. TROTTER	PLS#41002
LIC. NO.	108103
DATE	10/31/03