

CERTIFICATE OF SURVEY

LOT 7, BROOKMAN'S LINDEN BEACH,
SECTION 8, TOWNSHIP 140 NORTH, RANGE 27 WEST,
CASS COUNTY, MINNESOTA

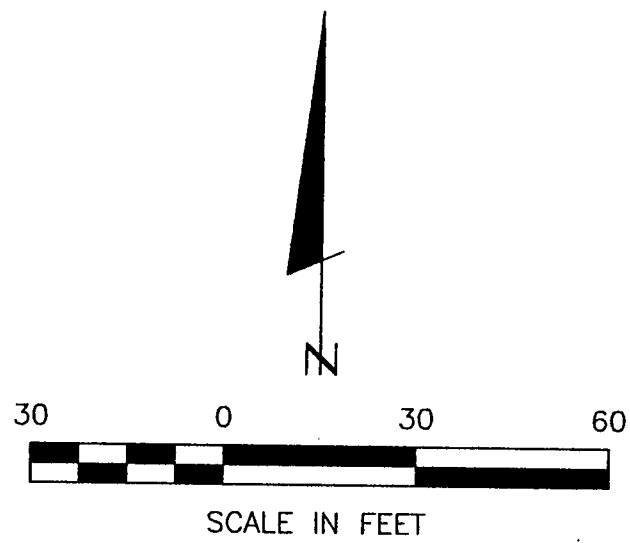

- DENOTES MONUMENT FOUND
- DENOTES IRON MONUMENT SET MARKED BY LICENSE NO. 21367
- ≡ DENOTES WETLAND
- ▭ DENOTES LATH

ORIENTATION OF THIS BEARING SYSTEM IS BASED ON THE SOUTH LINE OF LOT 7 TO HAVE AN ASSUMED BEARING OF S 89° 54' 27" W.

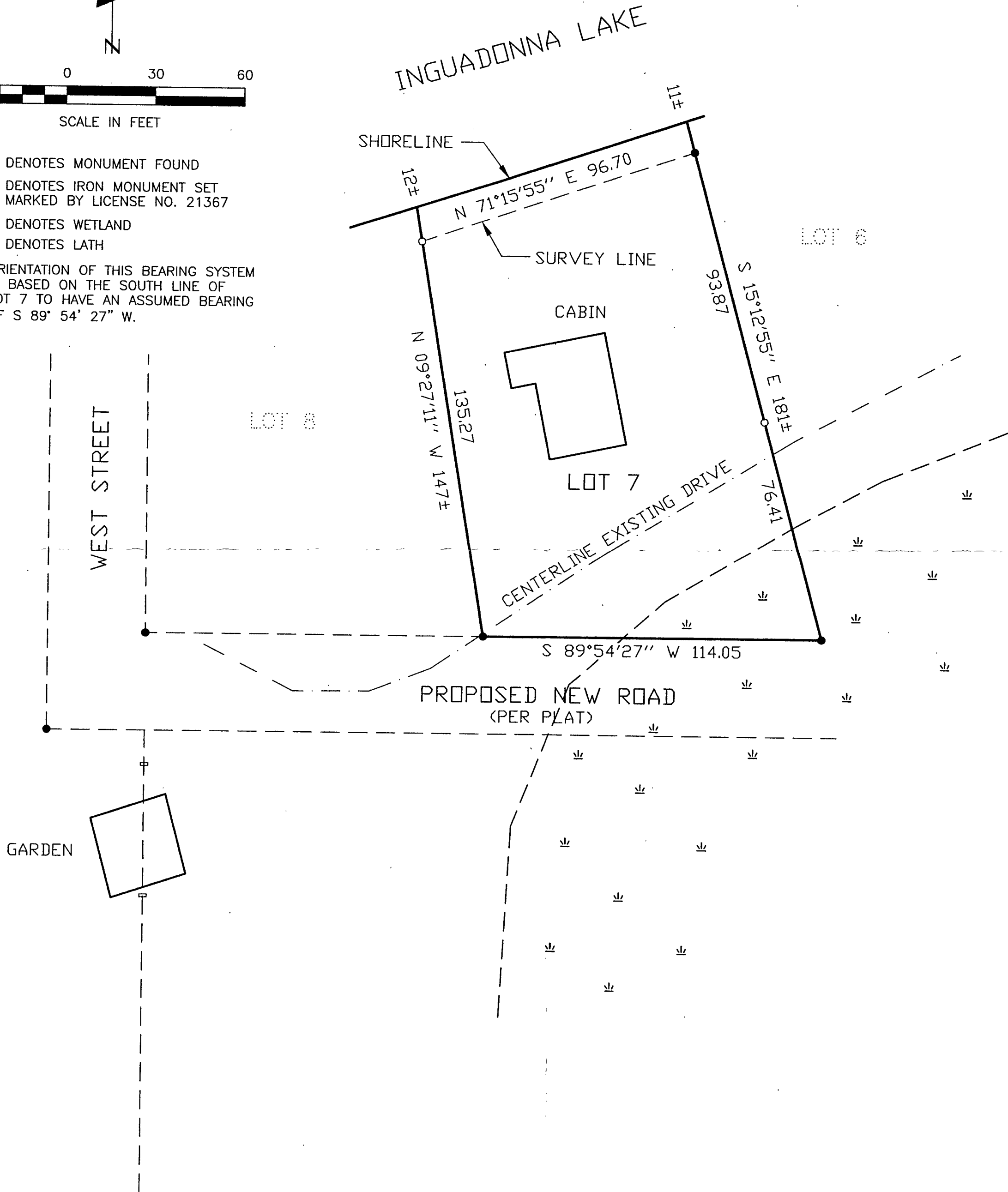

8/140/27
RECEIVED
 #637
 JUN 6 2000
 COUNTY SURVEYOR

1 of 1	CERTIFICATE OF SURVEY	PROJ. MGR. TLF	COMPUTER: 002045	DATE:		I HEREBY CERTIFY THAT THIS SURVEY, PLAN, SPECIFICATION OR REPORT WAS PREPARED BY ME OR UNDER MY DIRECT SUPERVISION AND THAT I AM A DULY LICENSED ENGINEER OR LAND SURVEYOR UNDER THE LAWS OF THE STATE OF MINNESOTA. <i>Jeff Gove</i> DATE: 5/19/00 LIC. NO. 21367	Landecker & Associates, Inc. Engineering · Surveying · Planning Walker, MN 56484 Phone: 218-547-1296 Fax: 218-547-2272
	JEFF GOVE 905 9TH. ST. NE ROCH, MN. 55906	CHECKED BY: TLF	FIELD BOOK: BOOK 159 PG. 62	SCALE: HORZ. 1"=30'	REVISIONS DESCRIPTION		
	DRAWN BY: DRG	FILE NO: 002045		VERT. NONE			