

CERTIFICATE OF SURVEY

PART OF GOVERNMENT LOT 5 SECTION 12,
TOWNSHIP 140 NORTH, RANGE 28 WEST,
CASS COUNTY, MINNESOTA

FOR: DENNIS MARINE
4145 SIOUX CAMP ROAD NE
LONGVILLE, MN. 56655

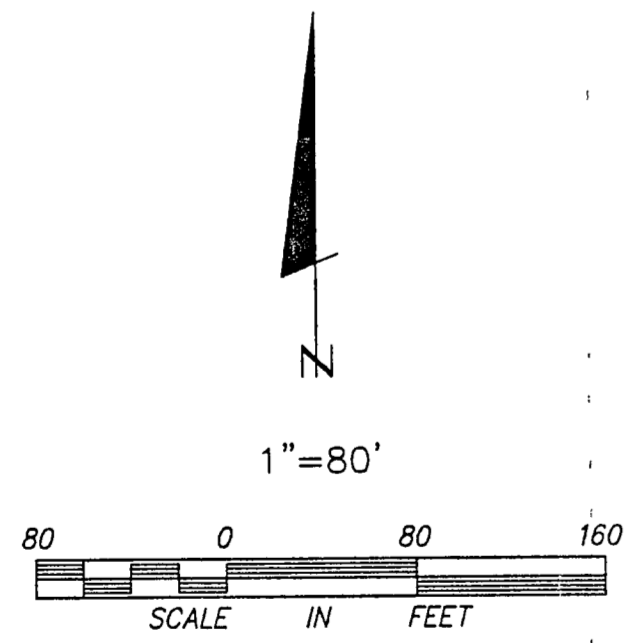
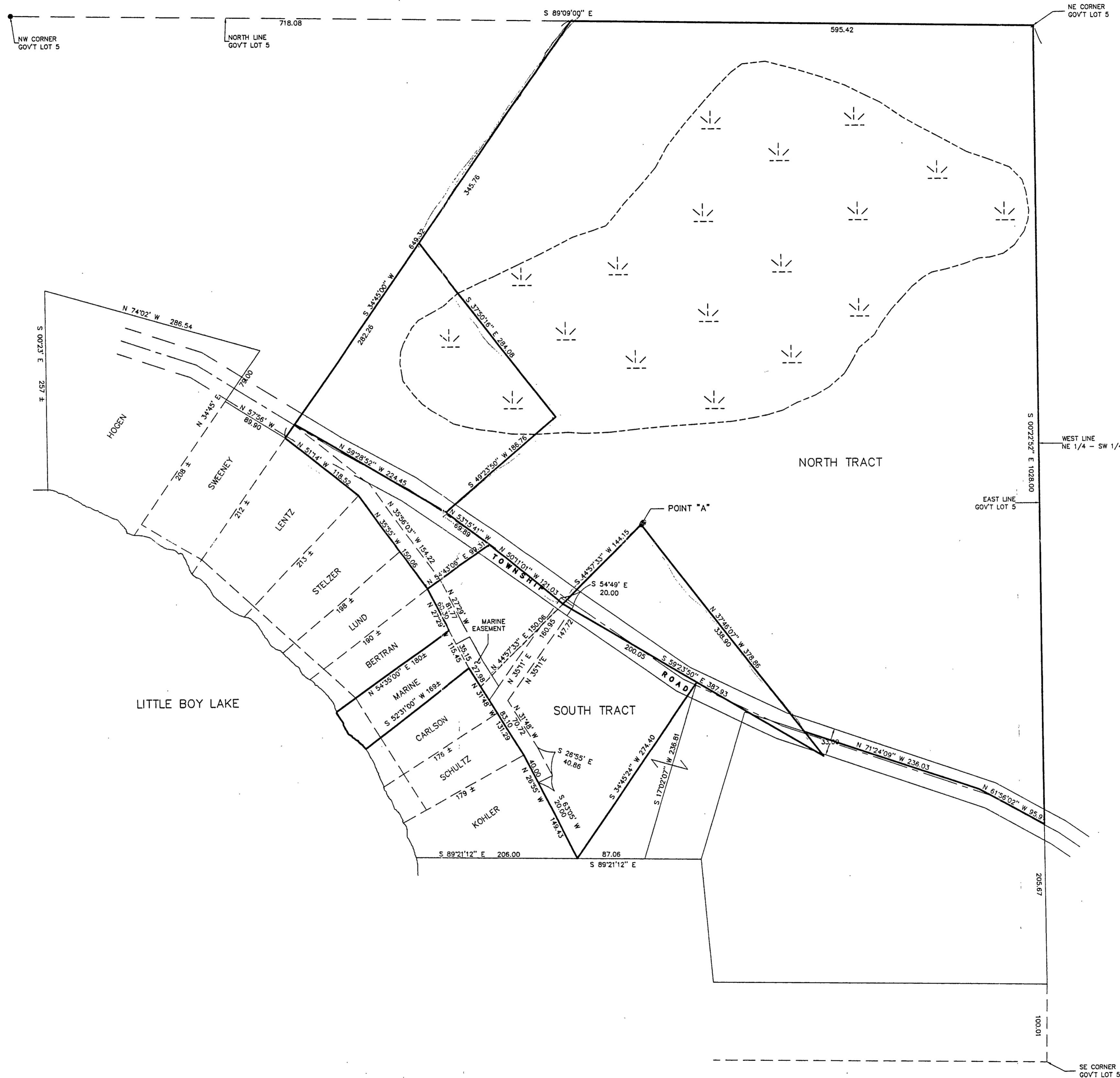

- DENOTES FOUND IRON MONUMENT
- DENOTES IRON MONUMENT SET MARKED BY REGISTRATION NO. 21367
- ↘ DENOTES WETLAND SCALED FROM NWI MAP

ORIENTATION OF THIS BEARING SYSTEM IS BASED ON THE NORTH LINE, GOVERNMENT LOT 5 TO BEAR S 89° 09' 00", E

I HEREBY CERTIFY THAT THIS SURVEY, PLAN, SPECIFICATION OR REPORT WAS PREPARED BY ME OR UNDER MY DIRECT SUPERVISION AND THAT I AM A DULY LICENSED ENGINEER OR LAND SURVEYOR UNDER THE LAWS OF THE STATE OF MINNESOTA.

Wayne J. Tom
DATE: 5/25/00 LIC. NO. 21367

LANDECKER & ASSOCIATES INC. WALKER, MN. 56484 PHONE 218-547-1296 PLANNING ENGINEERING SURVEYING		PROG. MGR.	DATE	REVISIONS	METLAND/BOBY	COMPUTER
		TLF	5/25/00	3/16/00	5/23/00	96208
CHECKED BY	SCALE				BOOK	PG.
TLF						
DRAWN BY	HORIZ	1"=80'			FILE NO.	W8159
DRG	VERT.	NONE			SHEET	1 OF 1