

CERTIFICATE OF SURVEY

S 87°35'59"E 243.74'

Northwest Corner of the SW 1/4, NW 1/4

North Line of the SW 1/4, NW 1/4, Sec. 28, T. 142 N., R. 31 W.

N 87°35'59"W 734.98'

320.00' N 87°35'59"W

Northeast Corner of the SW 1/4, NW 1/4, Sec. 28

SEE ATTACHED SHEETS FOR LEGAL DESCRIPTIONS

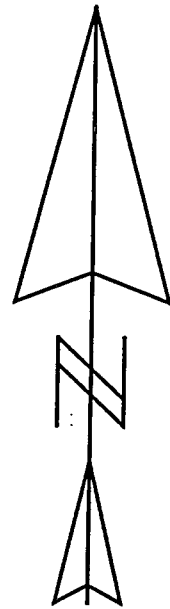

SCALE: 1" = 100'

- Denotes Found Iron Monument
- Denotes Iron Monument Set, RLS 15483

Bearing system based on the north line of the SW 1/4, NW 1/4, having an assumed bearing of S. 87°35'59" E.

S 35°42'38"E

595.73'

C

265,862± SQ. FT.

N 67°19'21"E 196.61'

N 67°19'21"E 300.07'

S 24°53'17"E 692.37'

East Line of the SW 1/4, NW 1/4, Sec. 28

B

63,774± SQ. FT.

S 35°42'38"E 421.58'



Mobil Home

S 23°53'28"E 424.00'



House



Garage

N 74°25'36"E 111.39'

C.S.A.H. NO. 12

Δ=12°30'47" 300.79'
R=1377.3

Northerly R/W Line

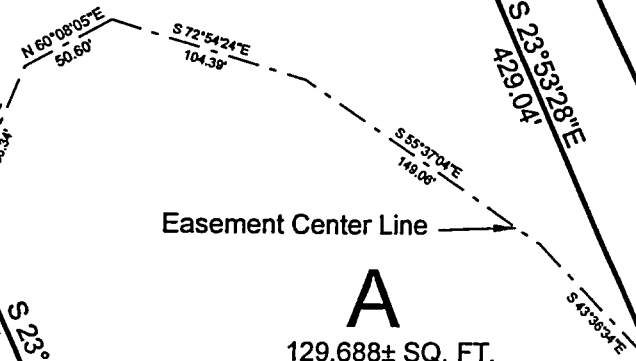

A

129,688± SQ. FT.

FOR: PETER TABAKA & WENDI TYSVER

MURRAY
SURVEYING, INC.

P.O. BOX 1038 BEMIDJI, MN 56601

218-751-5898

I HEREBY CERTIFY THAT THIS PLAN, SURVEY, OR REPORT WAS PREPARED BY ME OR UNDER MY DIRECT SUPERVISION AND THAT I AM A DULY REGISTERED LAND SURVEYOR UNDER THE LAWS OF THE STATE OF MINNESOTA.

Robert W. Murray
ROBERT W. MURRAY REGISTRATION NO. 15483

DATE: 5-22-00 FILE NO. 99-105