

# CERTIFICATE OF SURVEY

LOT 8, AND THE WESTERLY 9' OF LOT 7, AND THE  
EASTERLY 25' OF LOT 9, BLOCK TWO, SQUAW POINT

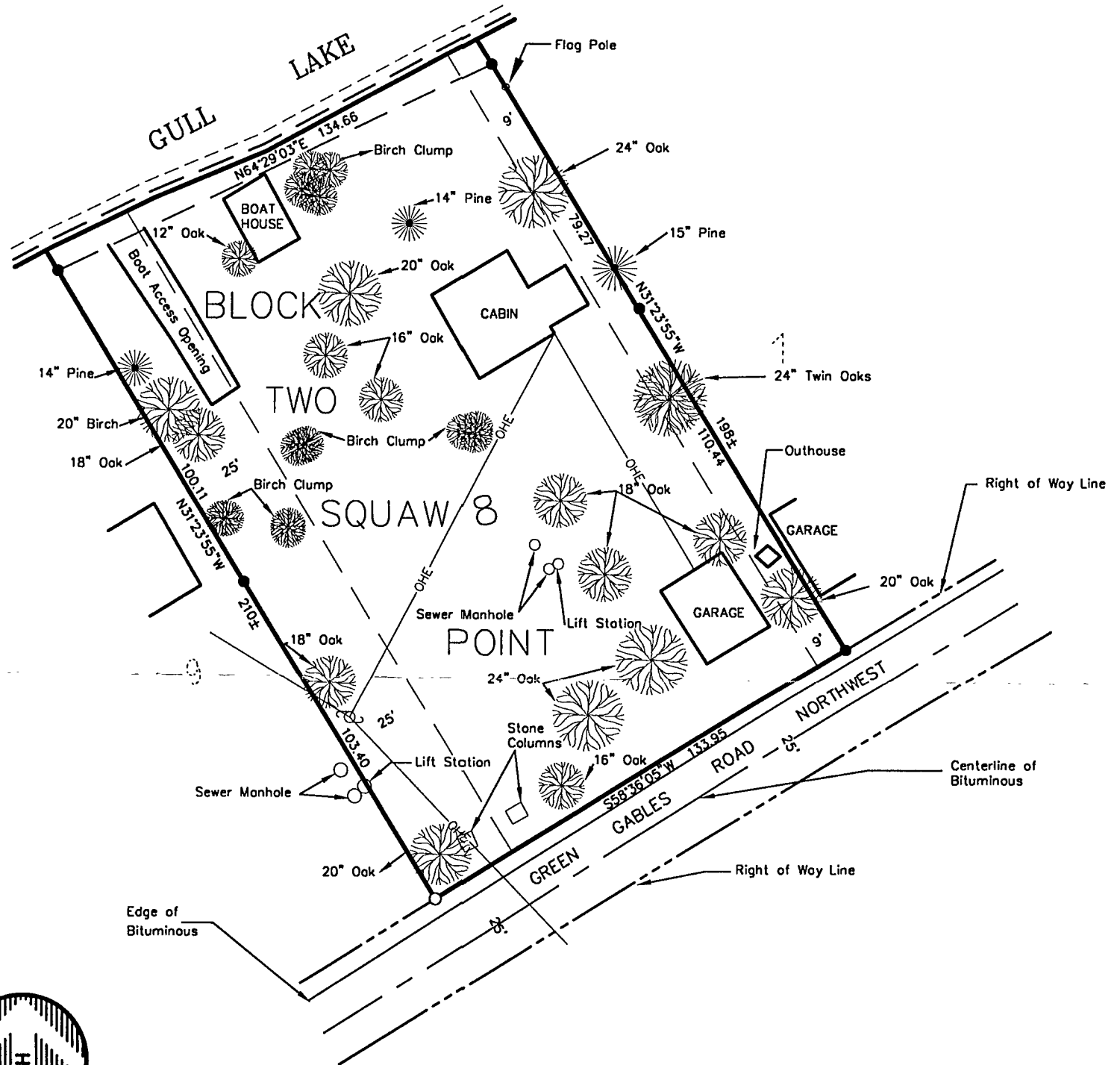

BEARINGS BASED ON ASSUMED DATUM

- = IRON MONUMENT FOUND IN PLACE
- = IRON PIPE MONUMENT SET

 = DECIDUOUS TREE

 = CONIFEROUS TREE

 = POWER POLE

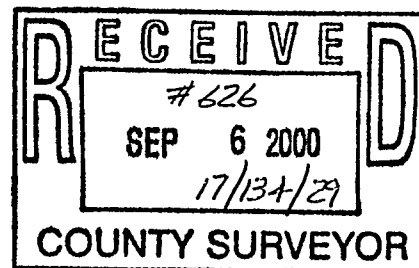

**WIDSETH  
SMITH  
NOLTING**  
ENGINEERS  
ARCHITECTS

2000 Industrial Park Road  
P.O. Box 2720  
Baxter, MN. 56425  
218-829-5117

LAND SURVEYORS  
PROJECT MANAGERS

PREPARED FOR: DENNIS LANG

I HEREBY CERTIFY THAT THIS SURVEY, PLAN OR REPORT WAS  
PREPARED BY ME OR UNDER MY DIRECT SUPERVISION AND THAT  
I AM A DULY REGISTERED LAND SURVEYOR UNDER THE LAWS OF  
THE STATE OF MINNESOTA.

*Jeffrey W. Miller*  
JEFFREY W. MILLER  
REG. NO. 13338 DATE 8-11-00

DWG. NAME LANG.DWG

WSN JOB NO. 292B495

FILE NO.