

Sec 23

Or. 115384A/182-41

E State Aid Road No. 58

JACKSON - SURVEYORS

REGISTERED UNDER LAWS OF STATE OF MINNESOTA

3616 EAST 55th STREET, MINNEAPOLIS, MN 55417

Surveyor's Certificate

I hereby certify that this a true and correct plat of a survey of the Township Road in Section 23, Township 139, Range 25 described as follows: A 33 foot strip of land, the centerline being described as: Commencing at the North-east corner of said Section 23; thence westerly along the north line of said Section 23 a distance of 352.0 feet to the actual point of beginning; thence deflecting to the left $71^{\circ}40'$ distant 288.0 feet; thence deflecting to the left $39^{\circ}00'$ distant 174.0 feet; thence deflecting to the right $42^{\circ}47'$ distant 178.0 feet; thence deflecting to the left $17^{\circ}22'$ distant 480.0 feet; thence deflecting to the left $35^{\circ}40'$ distant 534.0 feet; thence deflecting to the right $64^{\circ}00'$ distant 155.0 feet more or less to the shore of Egg Lake and there terminating.

"Twp Road"

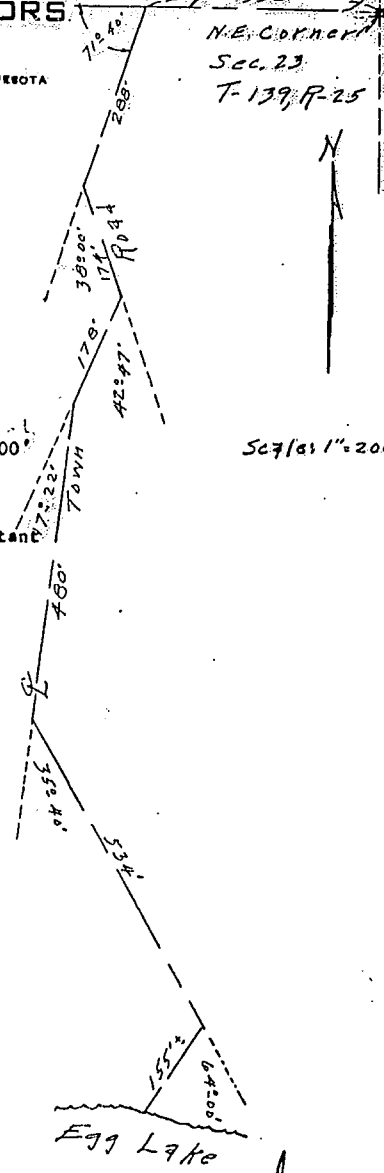

AS SURVEYED BY ME THIS 14th DAY OF April A.D. 1984

23-139-25

SIGNED F. C. Jackson
 F. C. JACKSON, MINNESOTA REGISTRATION, No. 3600

RECEIVED
 # 619
 SEP 6 2000
 F/AJS.
 COUNTY SURVEYOR

