

STATE -vs- OBERLY & MILLER

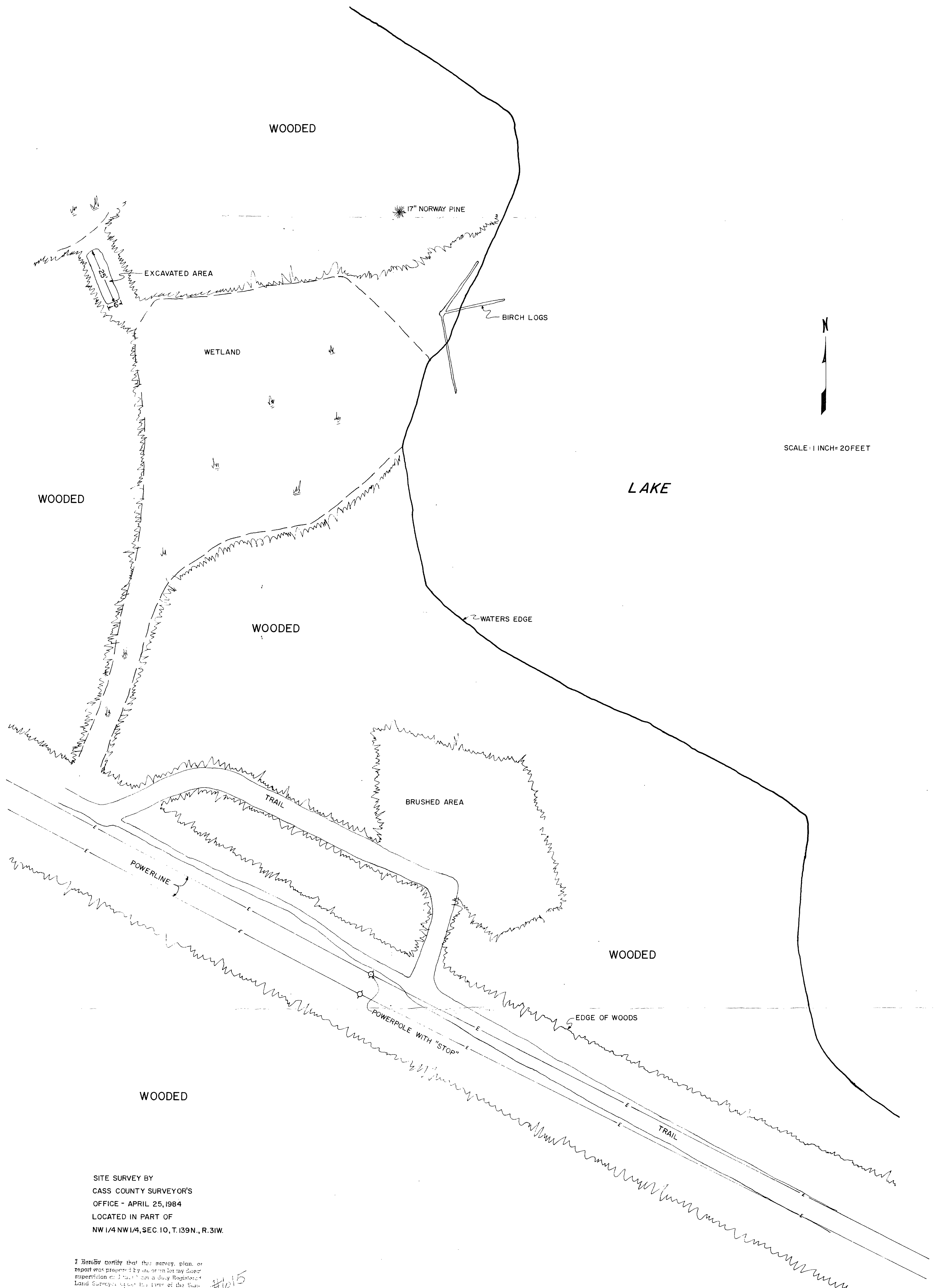

SITE SURVEY BY
CASS COUNTY SURVEYOR'S
OFFICE - APRIL 25, 1984
LOCATED IN PART OF
NW 1/4 NW 1/4, SEC. 10, T. 139N., R. 31W.

I hereby certify that this survey, plan, or report was prepared by me or on my direct supervision as a duly Registered Land Surveyor under the laws of the State of Minnesota.
Date May 1, 1984 Page No. 2084

#615