

CASS COUNTY SURVEYOR'S OFFICE

PART OF NW 1/4 SE 1/4, SEC. 29,
T. 139N., R. 30W.

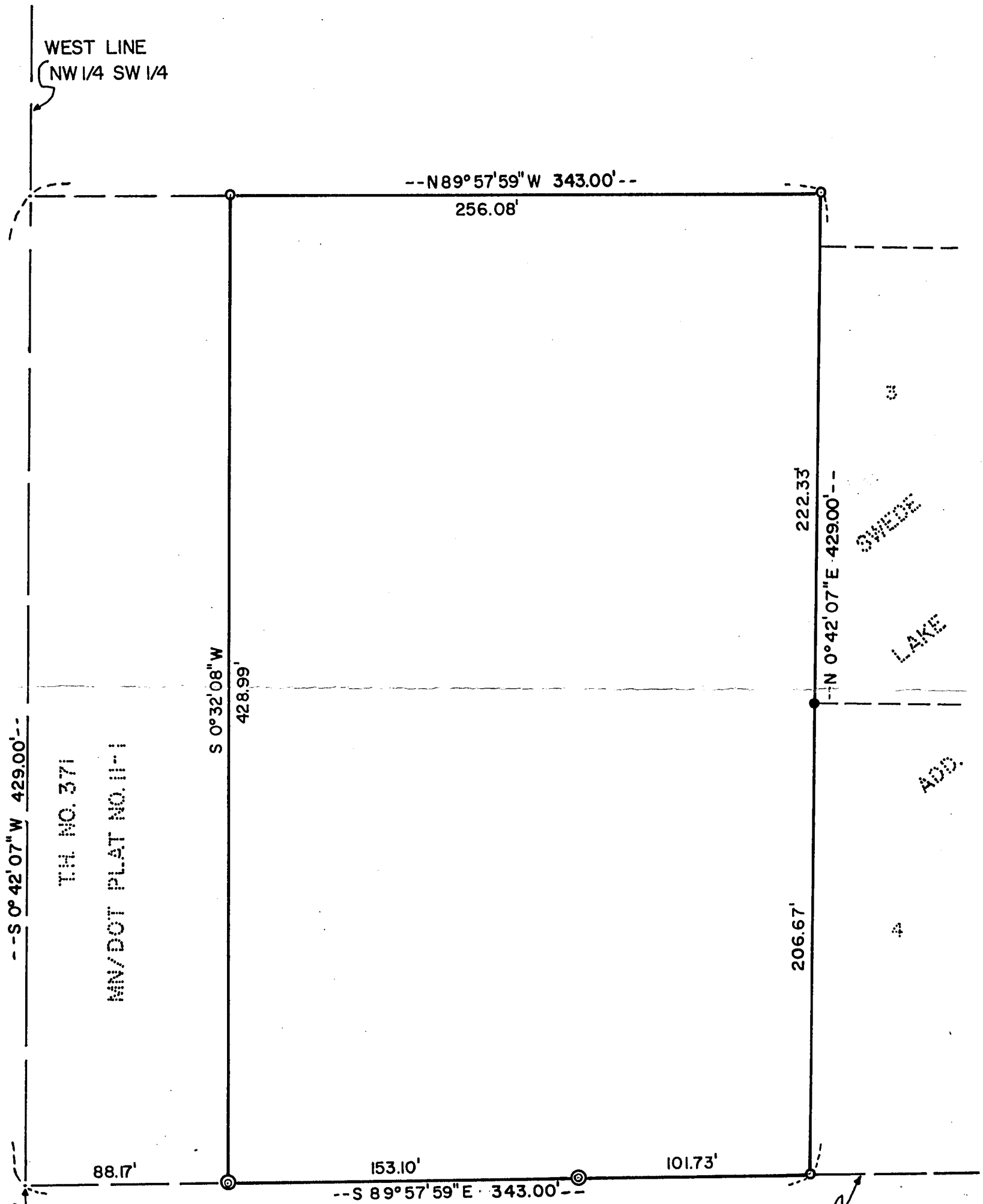

SW COR.
NW 1/4 SE 1/4

SOUTH LINE
NW 1/4 SE 1/4

I hereby certify that this survey, plan, or report was prepared by me or under my direct supervision and that I am a duly Registered Land Surveyor under the laws of the State of Minnesota.

Gay A. Steen

Date July 27, 1989 Reg. No. 12684



SCALE: 1" = 50'
 ○ = 1 1/2" IRON PIPE SET
 ● = 1 1/2" IRON PIPE FOUND
 ⊙ = 3/4" MN/DOT IRON PIN IN PLACE
 ORIENTATION OF THIS BEARING SYSTEM
 BASED ON MN/DOT PLAT. 11-1

SURVEY TO ESTABLISH
NORTH LINE

TAX-FORFEITED PROPERTY

29-139-30

#614

SWEDE

LAKE

ADD.