

PART OF GOV'T. LOTS 5 & 8, SEC. 2, T. 141 N., R. 31 W.

2-141-31

WEST 1/4 COR. SEC. 2
NW COR. GOV'T. LOT 8

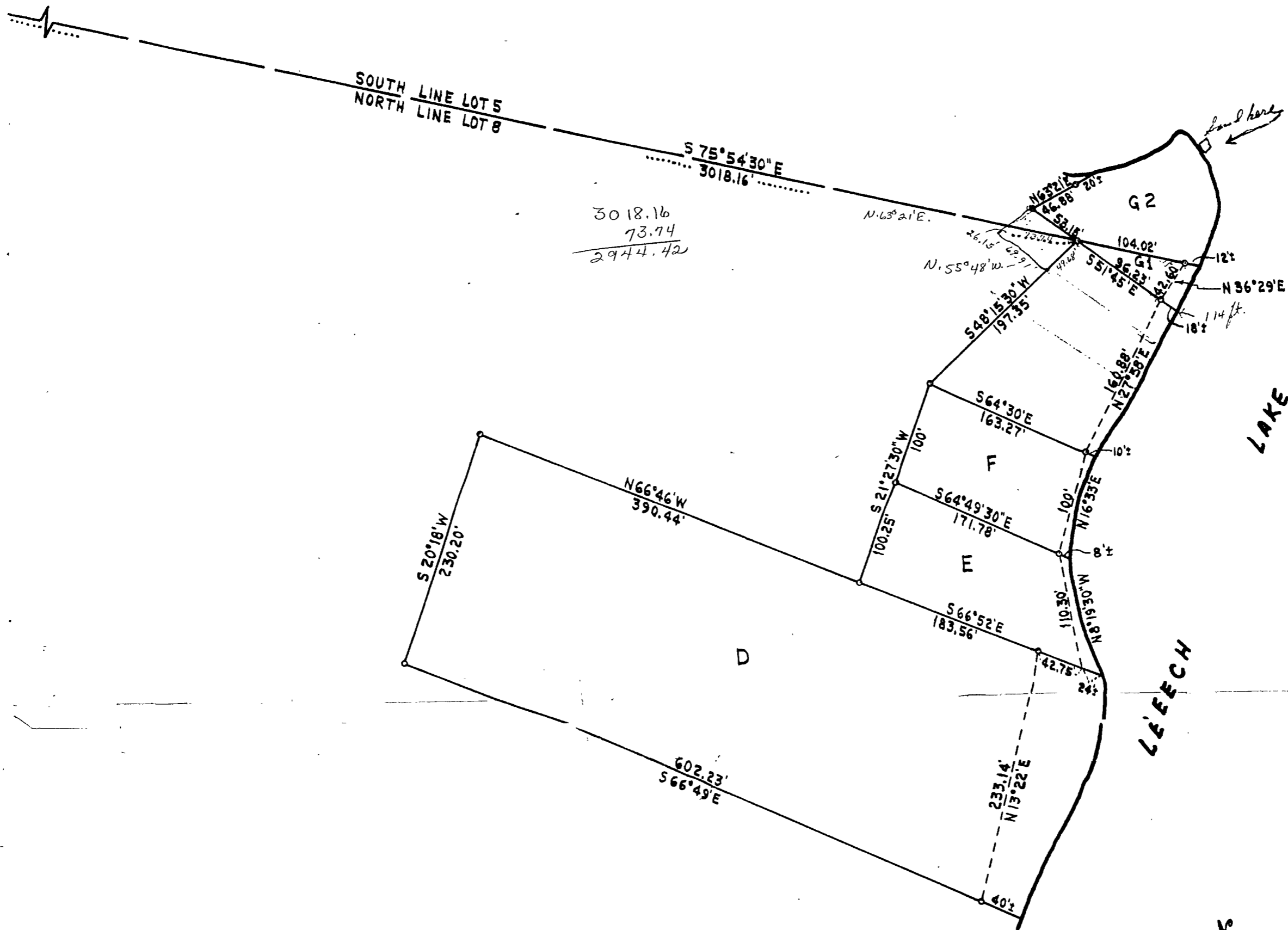

SCALE: 1" = 100'
o = IRON MONUMENT

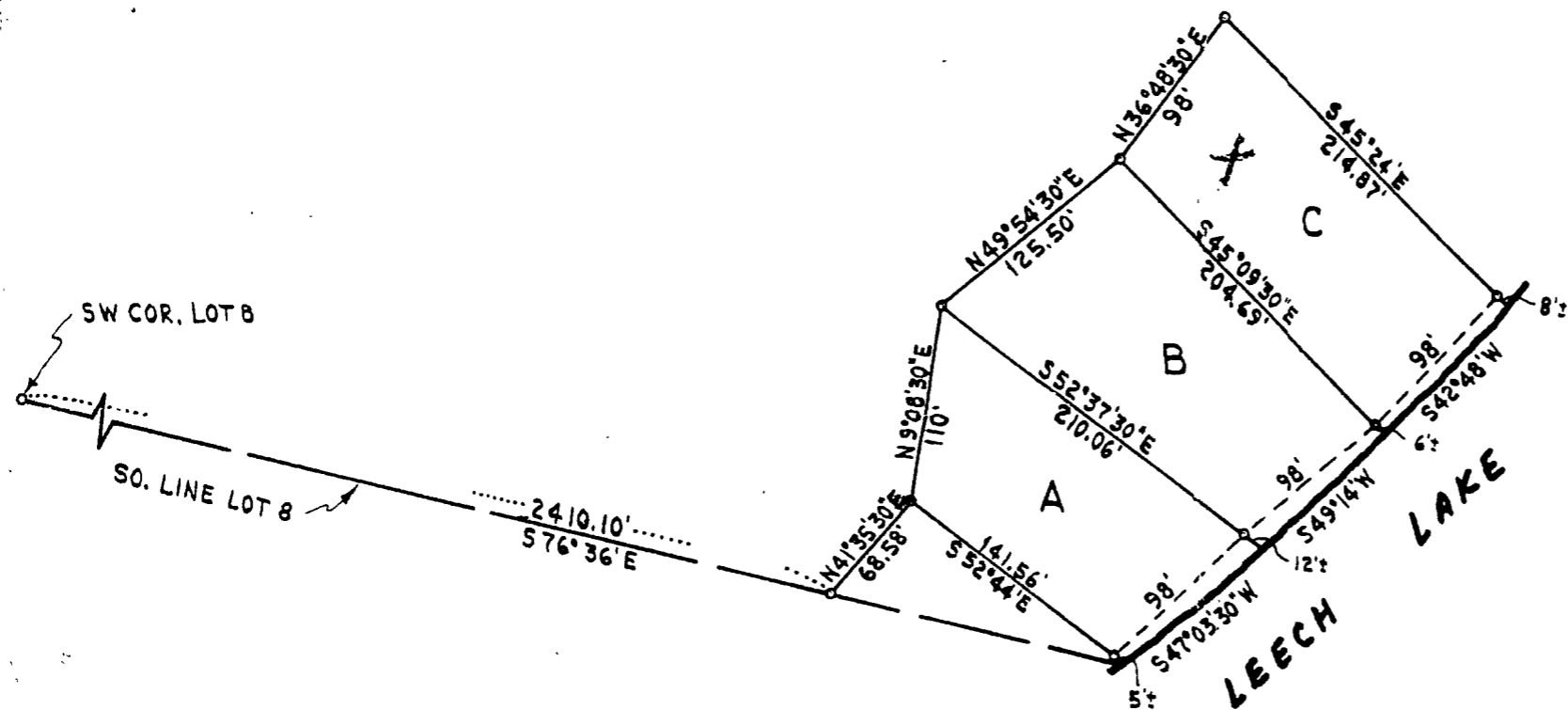

I hereby certify that this survey and report was prepared for me or under my direct supervision and that I am a duly registered Professional Engineer and Land Surveyor in the State of Minnesota.

R. F. Schneider

Date May 31, 1967 Reg. No. 5740

R. F. SCHNEIDER
REG. PROF. ENGR & LAND SURVEYOR
MINN. REG. NO. 5740