

CERTIFICATE OF SURVEY

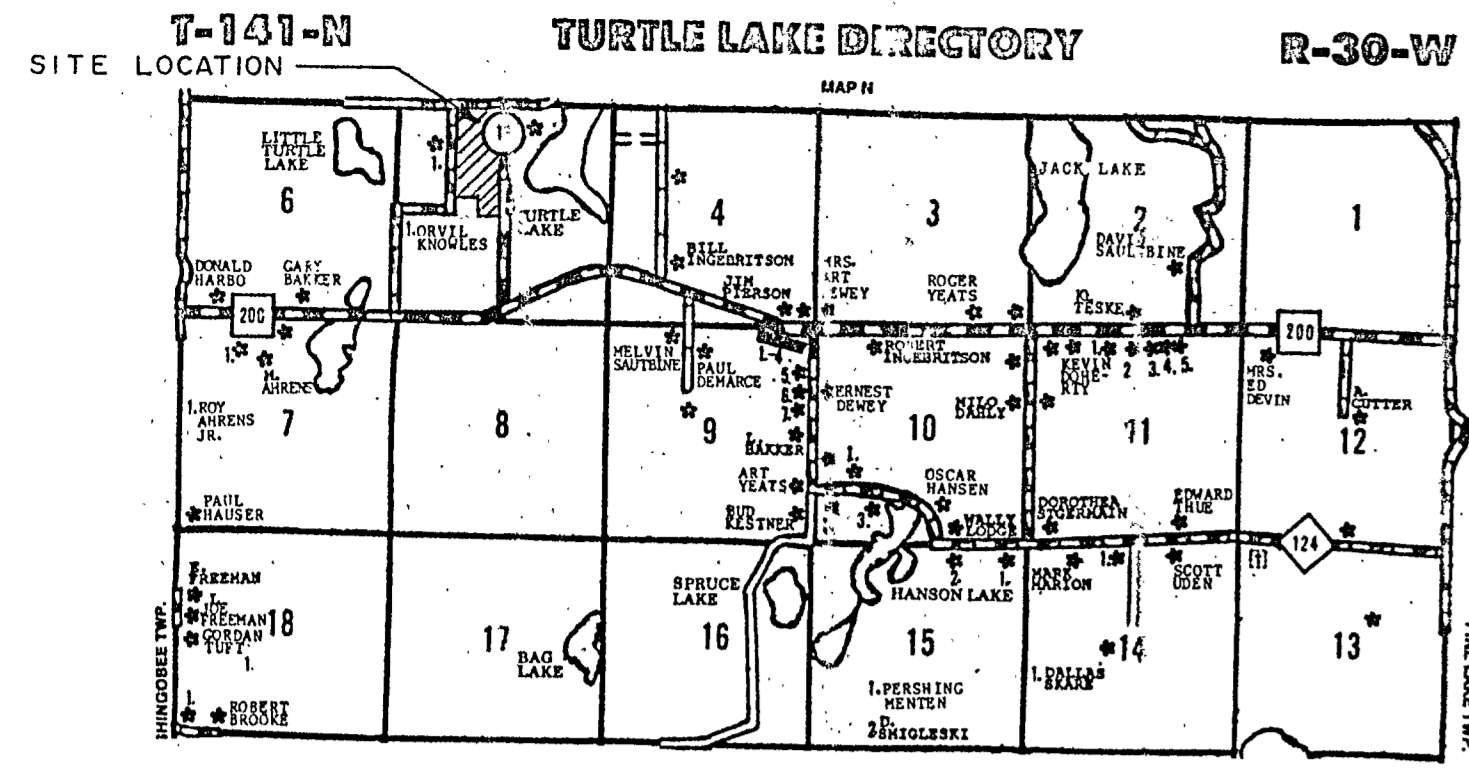

VICINITY MAP

RECORDED DESCRIPTION

The Southeast Quarter of the Northwest Quarter (SE $\frac{1}{4}$ NW $\frac{1}{4}$), and the Northeast Quarter of the Northwest Quarter (NE $\frac{1}{4}$ NW $\frac{1}{4}$), (also known as Government Lot 6), all in Section Five (5), Township One Hundred Forty-one (141), Range Thirty (30), EXCEPT That part of the Southeast Quarter of the Northwest Quarter (SE $\frac{1}{4}$ NW $\frac{1}{4}$) of Section 5, Township 141 North, Range 30 West, described as follows: Commencing at the Southwest corner of said SE $\frac{1}{4}$ NW $\frac{1}{4}$; thence East along the South line of said SE $\frac{1}{4}$ NW $\frac{1}{4}$ a distance of 625 feet; thence North parallel with the West line of said SE $\frac{1}{4}$ NW $\frac{1}{4}$ a distance of 418 feet; thence West parallel with the South line of said SE $\frac{1}{4}$ NW $\frac{1}{4}$ a distance of 625 feet; thence South along the West line of said SE $\frac{1}{4}$ NW $\frac{1}{4}$ to the point of beginning.

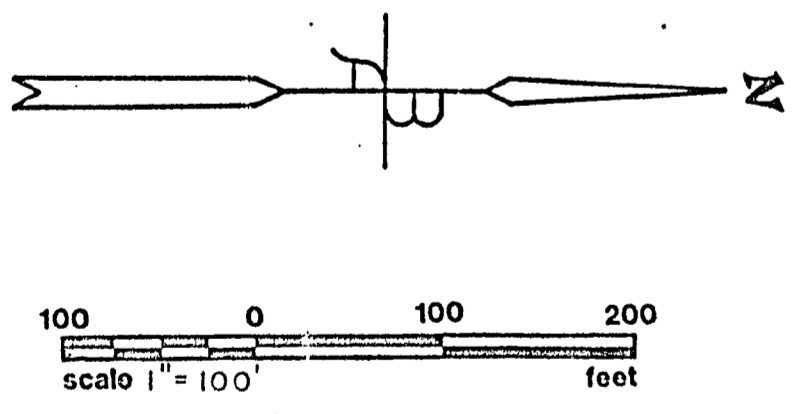
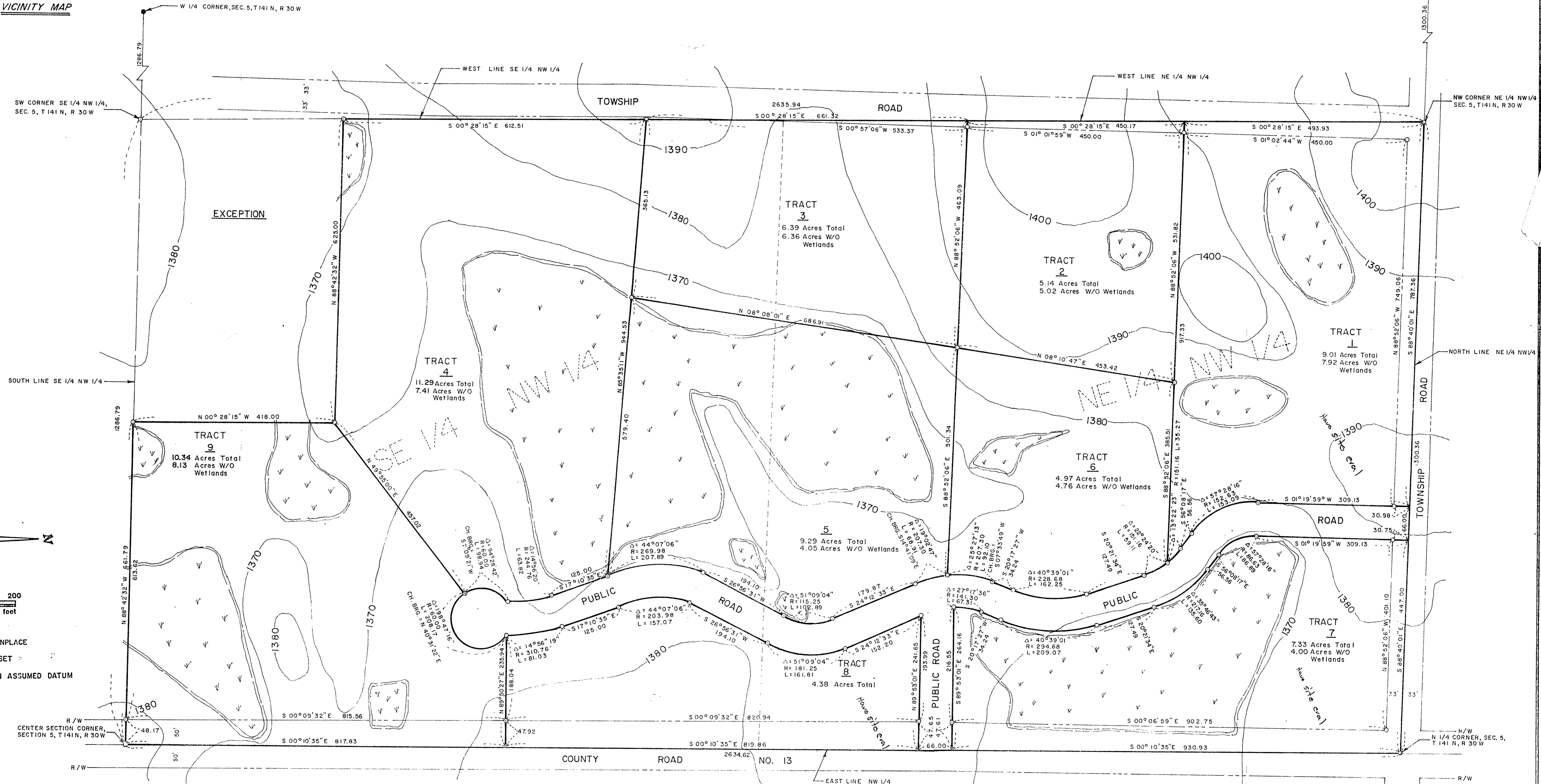

Q DENOTES IRON MONUMENT IN PLACE
 O DENOTES IRON MONUMENT SET
 BEARING SYSTEM BASED ON ASSUMED DATUM

SURVEYOR:
 PAUL SCHOBORG
 BENSON AND ASSOCIATES, INC.
 P.O. BOX 64
 PARK RAPIDS, MN, 56470
 1-218-732-3323
 RLS 14700

OWNER-DEVELOPER:
 JAMES ANDERSON
 BOX 668
 BRAINERD, MN, 56401
 1-218-829-1768

I HEREBY CERTIFY THAT THIS PLAN SURVEY OR REPORT WAS PREPARED BY ME OR UNDER MY DIRECT SUPERVISION AND THAT I AM A DULY REGISTERED LAND SURVEYOR UNDER THE LAWS OF THE STATE OF MINNESOTA

DATE 2/16/12 REGISTRATION NO. 14700

DRAWN	RC	<p>W. BENSON AND ASSOCIATES, INC. ENGINEERS - SURVEYORS</p>	Park Rapids, MN 210-732-3323
CHECK	PS		
SURV	RC		
DATE	RC		