

CERTIFICATE OF SURVEY

PARTS OF GOVERNMENT LOTS 2, 3 AND 4, AND THE NORTHEAST QUARTER OF THE
SOUTHWEST QUARTER, SECTION 28, TOWNSHIP 140 NORTH, RANGE 30 WEST,
CASS COUNTY, MINNESOTA

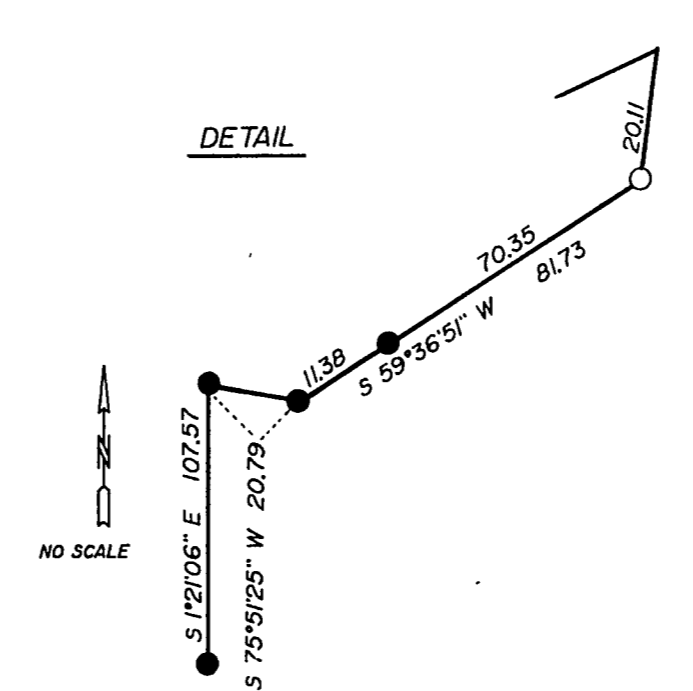
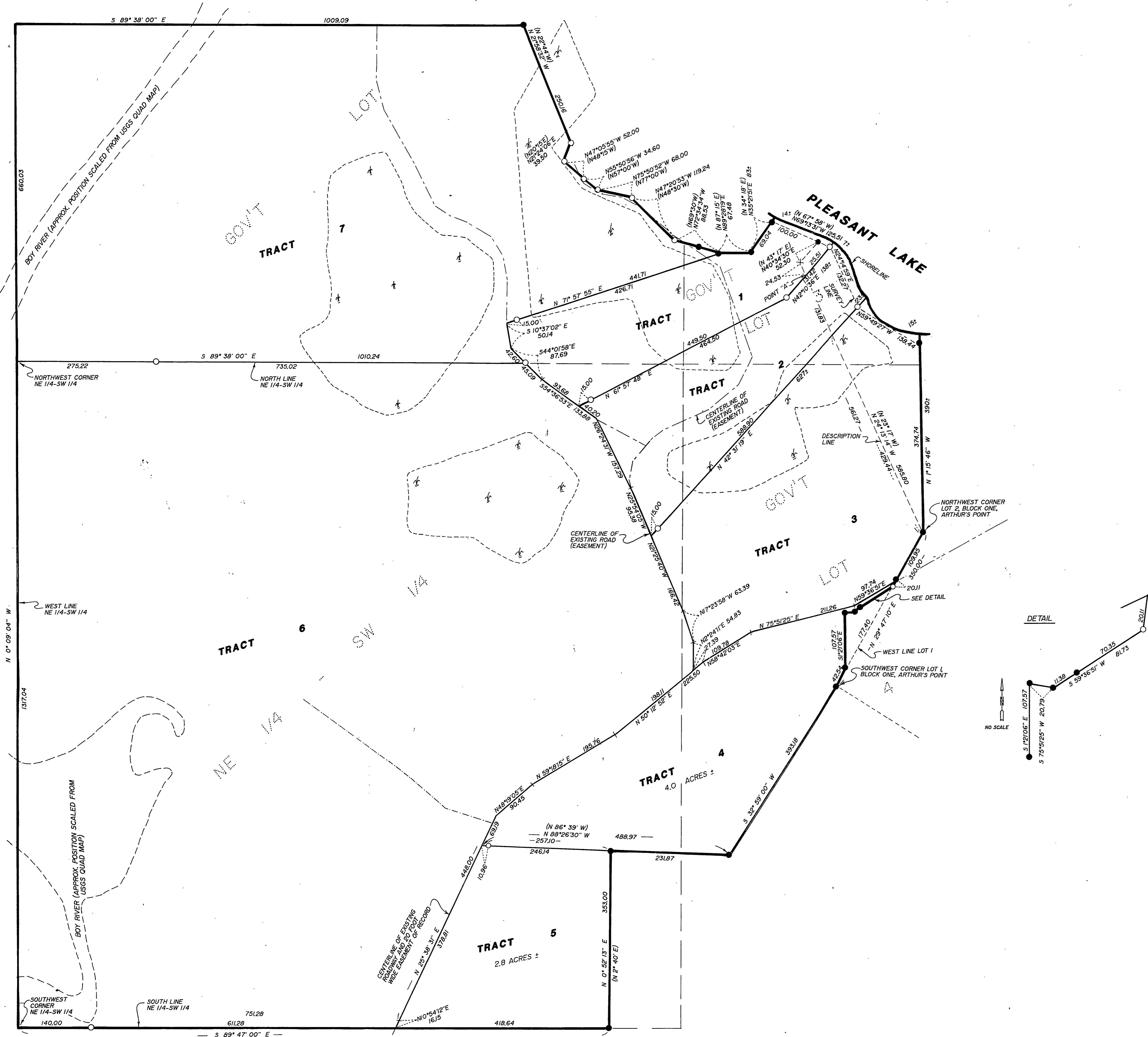

100 0 100 200
scale
feet
1"=100'

○ DENOTES IRON MONUMENT SET
MARKED BY REG. NO. 21367

● DENOTES MONUMENT FOUND
() DENOTES DEED BEARING
ORIENTATION OF THIS BEARING
SYSTEM IS ASSUMED

I HEREBY CERTIFY THAT THIS SURVEY, PLAN,
SPECIFICATION OR REPORT WAS PREPARED
BY ME OR UNDER MY DIRECT SUPERVISION
AND THAT I AM A DULY LICENSED ENGINEER
OR LAND SURVEYOR UNDER THE LAWS OF
THE STATE OF MINNESOTA.

[Signature]
DATE 11/29/15 LIC. NO. 21767

L Landecker & Assoc, Inc. BOX 292, WALKER, MINNESOTA 56484 (218) 547-1296 PLANNING ENGINEERING SURVEYING	PROJ. MGR.	DATE	REVISIONS	COMPUTER
	TLF	11/20/15		95263
	CHECKED BY	SCALE		BOOK 123, PG. 25
	TLF	HORIZ. 1" = 100'		FILE NO. W95263
DRAWN BY	VERT.			SHEET 1 OF 1
KAF				