

Certificate of Survey

Part of the Southeast Quarter of
Section 8, Township 133 North, Range 29 West,
Cass County, Minnesota.

East Quarter Corner
Section 8-133-29
169859.73
529789.00

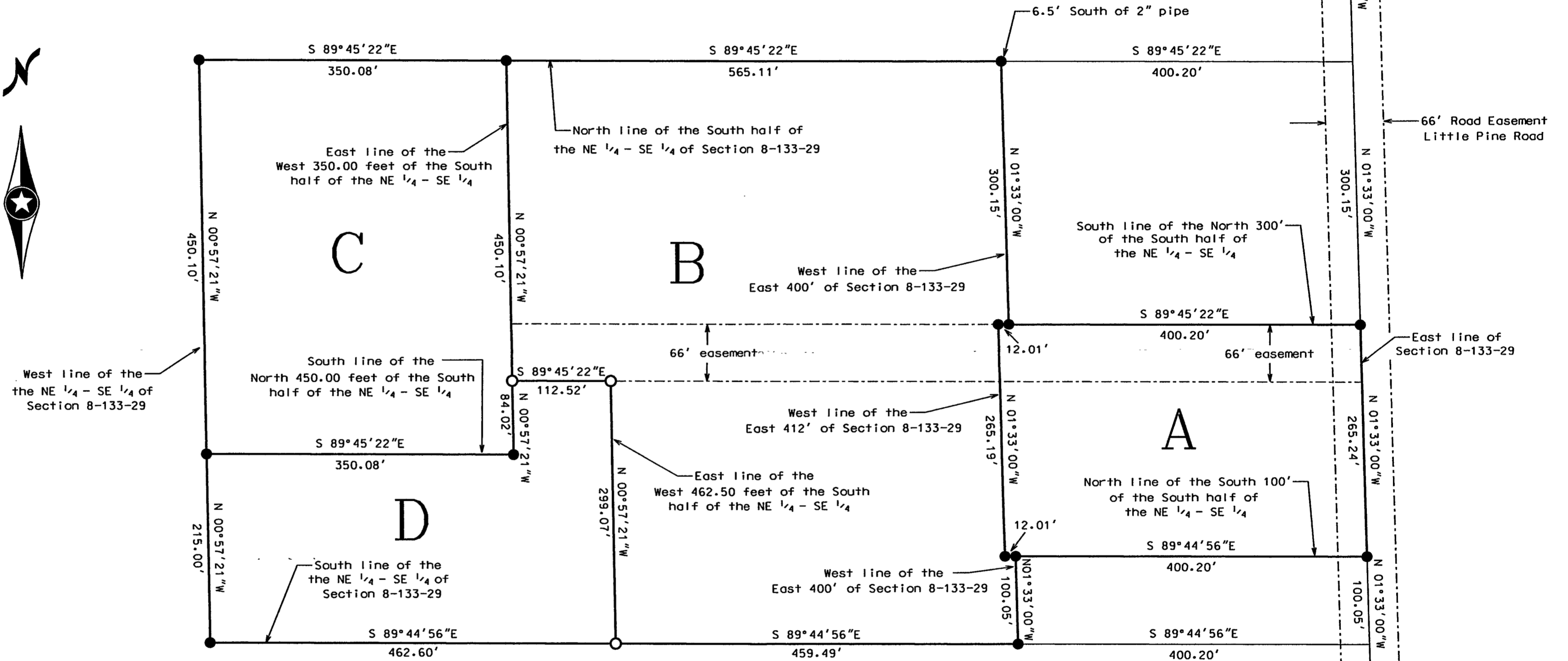

- = iron monument found in place
- = iron monument set, marked RLS 23668

Orientation of this bearing system
is the North American Datum of 1983

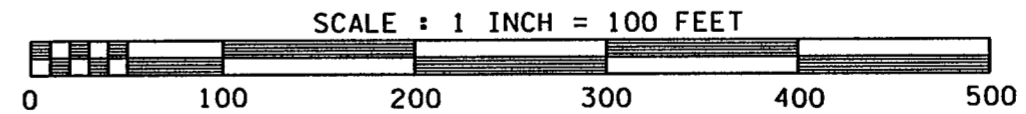

No.	Date	REVISIONS
1	5/6/04	Added Lot "D"

Survey By: MS
Drawn By: JL
Checked By: JK

I HEREBY CERTIFY THAT THIS PLAN, SURVEY, OR REPORT WAS PREPARED BY ME OR UNDER MY DIRECT SUPERVISION AND THAT I AM A DULY REGISTERED LAND SURVEYOR UNDER THE LAWS OF THE STATE OF MINNESOTA.

Signature: *James Kramer* Date: 5-6-2004
James Kramer, MN License No. 23668

PROJECT NO. WERMTO4.001

KRAMER · LEAS · DELEO
LAND SURVEYING SERVICES

P.O. BOX 2687
Exeter, MN 56425-2687
(218) 829-5333

P.O. BOX 2030
St. Cloud, MN 56302-2030
(320) 259-1266

www.kidland.com

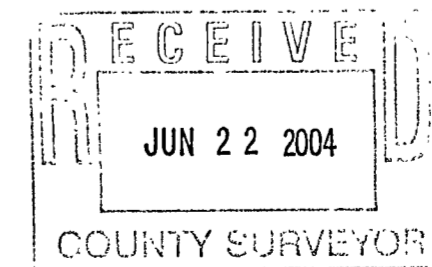

B39

Southeast Corner
Section 8-133-29