

Certificate of Survey

Part of the Southwest Quarter of the
Northwest Quarter, Section 5, Township 133 North,
Range 29 West, Cass County, Minnesota

Legal Description Tract A
(Fee portion)

The West 330.00 feet of the South 330.00 feet of
the North 858.00 feet of the Southwest Quarter
of the Northwest Quarter, of Section 5, Township
133 North, Range 29 West, Cass County, Minnesota.

Legal Description Tract B
(Fee portion)

The South 330.00 feet of the North 858.00 feet of
the West 660.00 feet of the Southwest Quarter of
the Northwest Quarter, Section 5, Township 133
North, Range 29 West, Cass County, Minnesota,
Except the West 330.00 feet thereof.

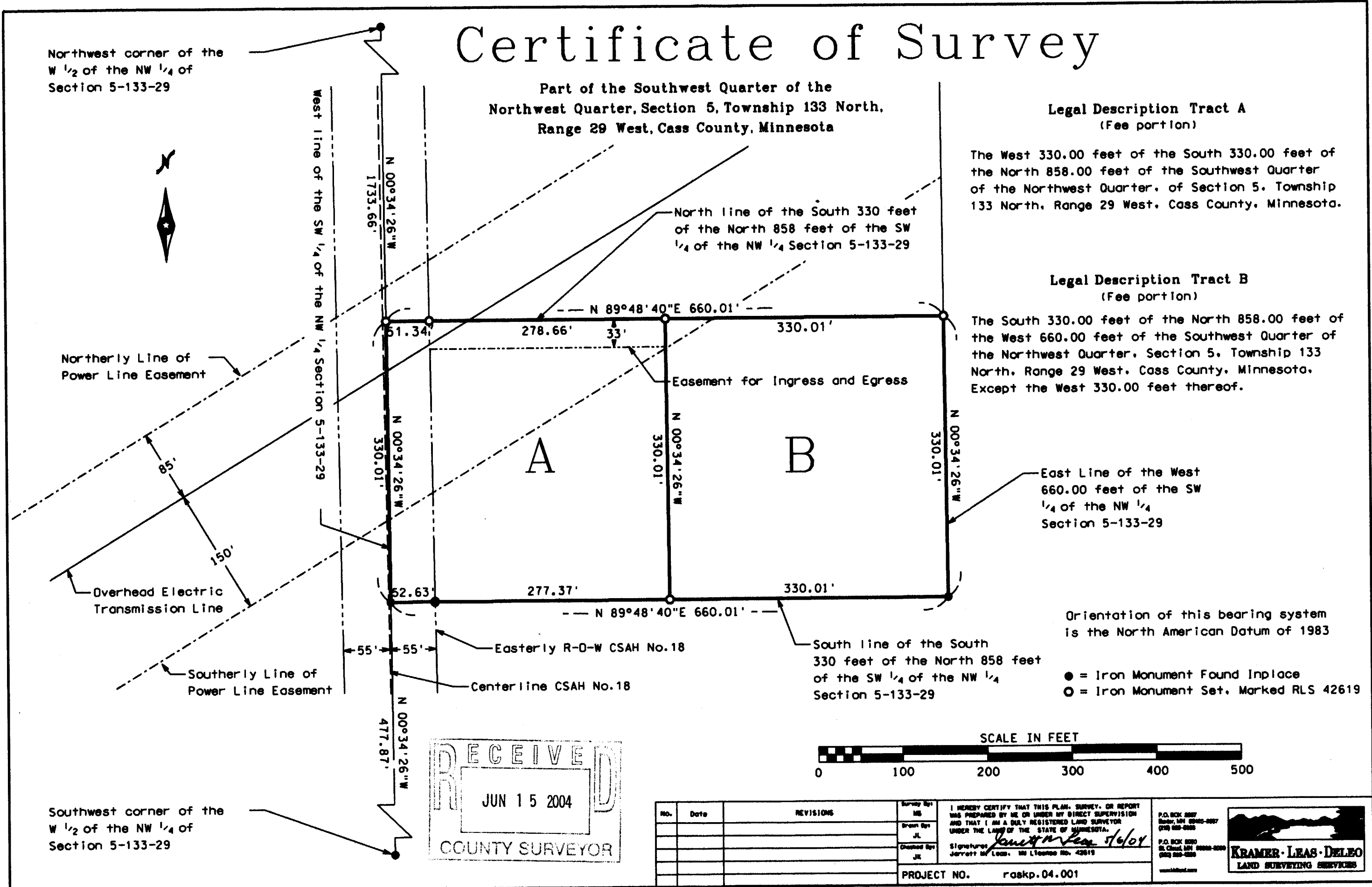

Northwest corner of the
W 1/2 of the NW 1/4 of
Section 5-133-29



Northerly Line of
Power Line Easement

Overhead Electric
Transmission Line

Southerly Line of
Power Line Easement

Southwest corner of the
W 1/2 of the NW 1/4 of
Section 5-133-29

RECEIVED
JUN 15 2004
COUNTY SURVEYOR



No.	Date	REVISIONS

I HEREBY CERTIFY THAT THIS PLAN, SURVEY, OR REPORT
WAS PREPARED BY ME OR UNDER MY DIRECT SUPERVISION
AND THAT I AM A DULY REGISTERED LAND SURVEYOR
UNDER THE LAWS OF THE STATE OF MINNESOTA.
Signature: *J. J. Leas* 5/6/04
J. J. Leas, M.L.S. License No. 42619
PROJECT NO. raskp.04.001

P.O. BOX 2007
Rochester, MN 55900-2007
(218) 838-0888
P.O. BOX 8320
St. Cloud, MN 56308-8320
(218) 838-2500
www.kramer-leas-deleo.com
KRAMER · LEAS · DELEO
LAND SURVEYING SERVICES

Orientation of this bearing system
is the North American Datum of 1983

● = Iron Monument Found Inplace
○ = Iron Monument Set, Marked RLS 42619