

CERTIFICATE OF SURVEY

PART OF GOV'T LOT 2
SEC. 20, T. 133 N., R. 30 W.
CASS COUNTY, MN.

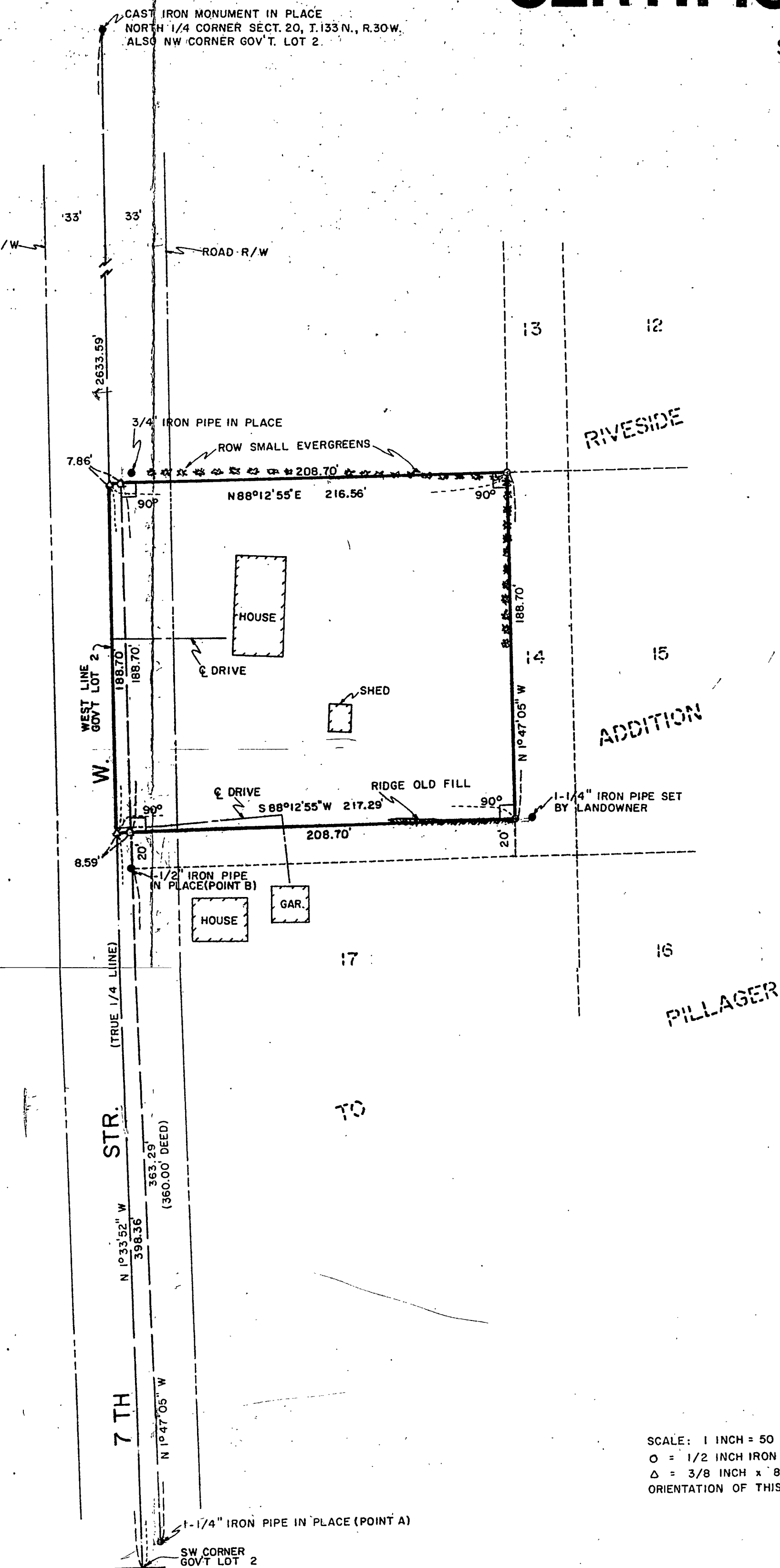

SCALE: 1 INCH = 50 FEET
O = 1/2 INCH IRON PIPE MONUMENT SET
Δ = 3/8 INCH x 8 INCH SPIKE SET
ORIENTATION OF THIS BEARING SYSTEM IS ASSUMED

EXISTING DOCUMENTS

One acre
Hundred
stake in
thence
stake,
thence
to a st
208.7 f
reserva
any, of

SUGGESTIONS

That pa
North,
follows
Governm
seconds
line of
spike,
thence
188.70
iron mo
minutes
iron pi
Past 18
thence
feet to
for 7th
Lot 2 a
restrict
or less

SURVEYOR'S NOTES:

- The existing legal description of record (Doc. No. 209275) calls for stakes in place at the lot corners. Only Points A & B as shown on this certificate could be verified as "called for" monumentation. This survey uses this monumentation to define the boundaries of the parcel.
- Client furnished description does not extend the South 20 feet. Client testimony called for the South 20 feet to be excepted. The suggested legal description does not include this 20 foot strip.
- As the existing legal description of record does not correspond to the subdivision shown on this certificate, it is recommended by this Surveyor, that a type of Quiet Title Action be performed to recognize the suggested legal description as the true boundaries of this parcel. Consultation with an attorney at law is suggested.