

WALLACE F. BUCKLER

REGISTERED LAND SURVEYOR
NORTH LAKEWOOD DRIVE BOX 144
CROSSBAY, MN 55441 (201)946-6375

PLAT OF SURVEY

IN PART OF SECTIONS 28 AND 33, TWP. 133, RGE. 29
CASS COUNTY, MINNESOTA

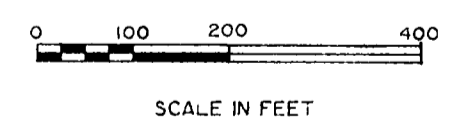
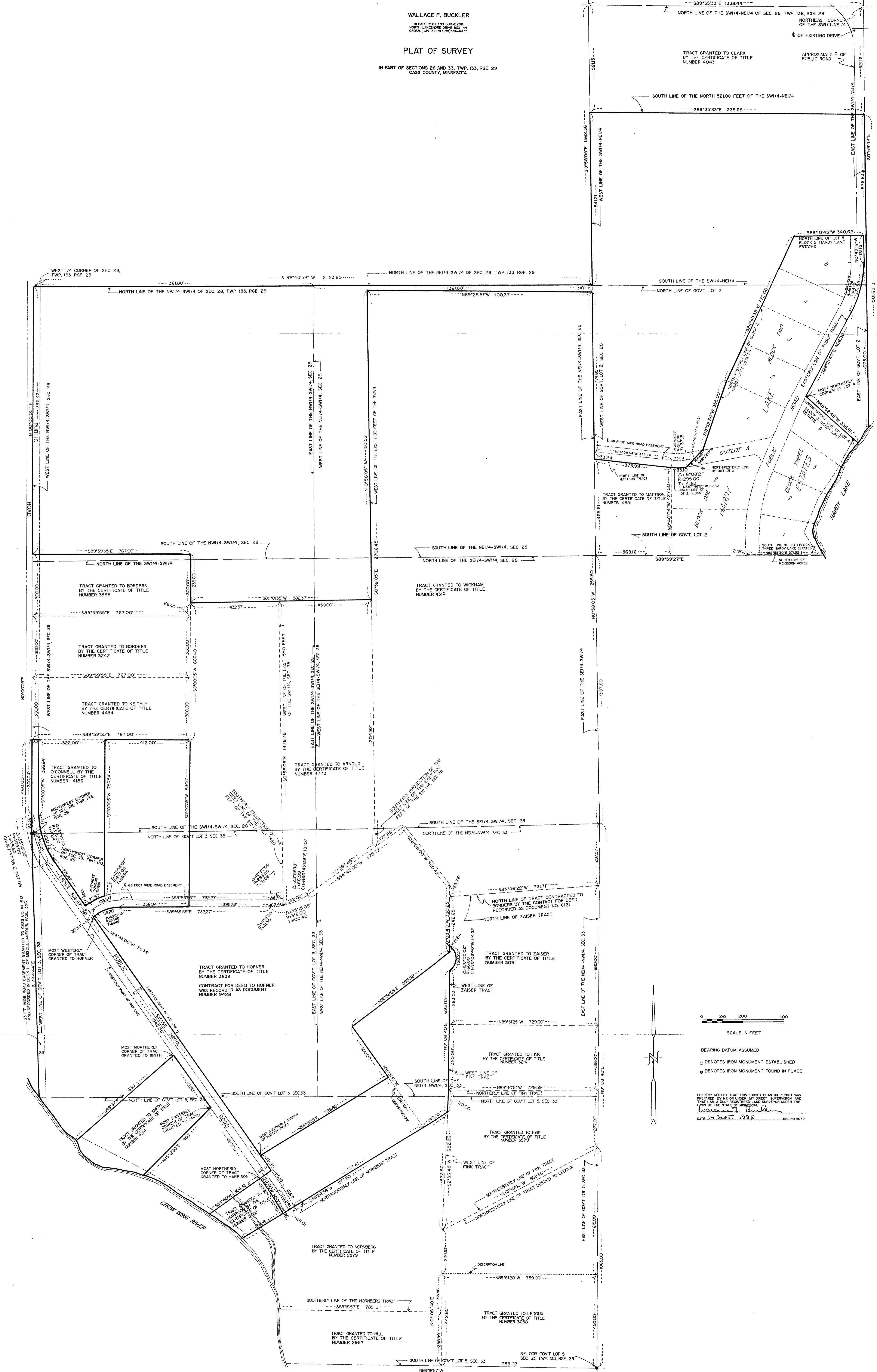

BEARING DATUM ASSUMED
 ○ DENOTES IRON MONUMENT ESTABLISHED
 ● DENOTES IRON MONUMENT FOUND IN PLACE

I HEREBY CERTIFY THAT THIS SURVEY PLAN OR REPORT WAS
 PREPARED BY ME OR UNDER MY DIRECT SUPERVISION AND
 THAT I AM A DULY REGISTERED LAND SURVEYOR UNDER THE
 LAWS OF THE STATE OF MINNESOTA
 Wallace F. Buckler
 DATE 14 Sept. 1995 REG. NO. 9672